ELYRIA EDITION

Full Leased Wire Report of The International News Service

THE CHRONICLE-TELEGRAM

Unsettled Tonight and Friday
Probably Showers, Cooler.

VOL. 2. NO. 226. ELYRIA, O., THURSDAY, APRIL 14, 1921. Price 3 Cents

STATEWIDE ACTION TO SECURE REFERENDUM ON REORGANIZATION MEASURE IS PLANNED

BURGLARS GET OVER $500 IN NINE ROBBERIES, EIGHT HOMES AND LIONS' CLUB SAFE

$50 Reward Offered for Persons Who Worked Combination of Safe in Lions' Club, Getting $250—Culprits Get $100, $92 and $7 From Three Homes

ELYRIA—A wave of burglaries swept Elyria early Thursday, resulting in a safe being robbed and a garage and eight homes being burglarized. The loot totals well over $500.

The combination of the safe at the Lion's club was solved and $250 secured. The lodge is offering $50 reward. Police believe that this job was pulled by someone who knew where the combination number was secreted.

While Mrs. John Puka, 1217 Bank street, was at the store, sneak thieves entered the home and secured $100.

The home of E. Stafford, 362 Columbus street, was entered and $92 taken from Mr. Stafford's trousers. Mr. Stafford said he arose at 4:40 o'clock to fix the incubator and did not retire until 4:15 o'clock, after which time the robbery occurred as he said he had the pocketbook in his pockets while tending to the incubator.

Lower Floor Ransacked

Mrs. M. J. Burrell, 124 Harrison street, mother of former U. S. Ambassador W G Sharp, reports the entire downstaairs was ransacked and that $7 was taken from the pocketbook of the maid. The maid did not retire until after midnight. The thieves ignited a fire in the home by using matches in hunting for loot but the fire died out of its own accord and the smoke failed to awaken the family.

The screen at the home of A. J. Blocher, 214 Columbus street, was jimmied but nothing is reported missing.

Burglars gained entrance to the home of Henry Theman, 213 Ohio street via pantry window. Two pairs of trousers are missing. Mrs. Theman heard a noise at three o'clock and called to her father, which is believed to have frightened the intruders away.

Three rear windows at the J. W. McHenry home, 210 Columbus street, were jimmied open but nothing from the home has been found to be missing.

Entred Through Open Wndows

W. H. Smith, 213 Ohio street, reported that his trousers were taken from the bed but were later found on rear poroh. Fifteen cents and chewing tobacco were taken from pockets. Lady's light coat also missing.

The burglars who entered the home of Mrs. Burrell also helped themselves to lunch from the ice box.

Two tires and two tubes were stolen from the Columbia Steel Co. garage.

All entrances to homes, police said Thursday, were gained through open windows and residents of Elyria are cautioned against this practice. Police advise all residents to securely lock all first floor windows.

Matches were freely used in all homes entered, the match stubs being freely thrown upon the floors. Police believe that all jobs were pulled by local talent.

Encounter 36 Vags

ELYRIA—Elyria police were called to the east side yards to round up vagrants but two policemen failed to consumate the task when it developed that 36 transients were waiting for a freight to pull out. Many vagrants are accommodated at the city jail nights, 12 last night, 28 Tuesday night and 15 Monday night.

THAT THING HAPPENS FREQUENTLY HEREABOUTS

COLUMBUS, April 14—Fred Rogers found a ladder. Although announcement was made that the owner, or owners, can have it, no one has asked for it.

Fred found the ladder leaning against his home, 67 Jefferson avenue.

Two burglars were scared away by neighbors who saw them climber the ladder, headed for a second story window.

HERRICK'S NAME GOES TO SENATE

WASHINGTON, April 14.—The names of George Harvey to be ambassador to Great Britain and Myron T. Herrick to be ambassador to France, headed a long list of nominations sent to the senate today by President Harding.

Another important nomination by the president was of Brigadier general officers reserve corps, Charles Gates Dawes, of Illinois.

MUSSEY MAKES A NEW HOTEL LEASE

ELYRIA—Landlord W. F. Mussey, of the Elyria hotel, has further fortified himself during the time of the erection of the new building of the Elyria Savings & Banking Co. at the corner of Broad and Court streets. He has closed a five year lease for the south half of the Elyria hotel which is to be left standing, the new bank building being but sixty-five feet deep on Court street. An effort has been made to form a new hotel company to take over the south half of the structure and put up a new building at the same time that the bank building was being erected, but this lease would indicate that the plan has been given up.

Landlord Mussey is going ahead with the rebuilding of the Topliff hotel, which he has also leased, and expects to be able to take care of the traveling public during the period of reconstruction and building.

Sam Price Hurt When Motorcycle Is Hit by Auto

ELYRIA—Sam Price was severely bruised and cut at 6:15 o'clock this morning when the motorcycle he was riding was struck by an auto driven by Charles Han. The accident occurred at the intersection of Broad and Chappel streets. The motorcycle was badly damaged.

Factory Roof Fire

ELYRIA—Firemen explained a roof blaze at the office of the Longwear Rubber Co., Thursday morning. The damage was slight.

ASK GOVERNOR TO ELIMINATE EMERGENCY ACT

COLUMBUS, April 14.—Governor Davis has been asked by State Senator J. F. Burke, Elyria Republican, to see that the emergency clause is removed from the Dunn bill, providing for reorganization of state departments. Such action on the part of the governor, Senator Burke said, would relieve the state supreme court from passing upon the question of validity of the emergency clause.

"It will come with more grace from the legislature to eliminate the emergency than for the court to be placed in a position of protecting the people from the acts of their representatives," declared Senator Burke.

He stated that a meeting is to be held in Cleveland in a few days when it is planned to complete arrangements for instituting litigation with a view to determining whether the emergency clause attached to the Bunn bill is constitutional.

WOMAN SAYS HUSBAND OBJECTED TO WORK

ELYRIA—One divorce case was filed in court today. Myrtle Bryant, of this city, files action against Emmett Bryant, in which she charges him with gross neglect of duty. She alleges that he dislikes work, and will not hold a job, has a bad disposition and is lazy. In 1919 he left her without means of support while they were living at Chippewa Lake, and did not return for four months, meanwhile she came to this city to live with a daughter. He returned and still refused to work steadily, and she obtained employment at the Willys-Overland, until her health failed and she was obliged to quit. On April 5th he again left her, and she now wants a divorce ,and alimony.

TEN-YEAR OLD GIRL INJURED BY AUTO

ELYRIA—Sadie Stolow, ten-year old daughter of Harry Stolow, of 187 Erie street, and a pupil of the second grade at the Gates school, was struck by an automobile yesterday afternoon while crossing the street at the corner of Lodi and Lake avenue.

She was knocked to the pavement and bruised about the head and body, and was taken home by friends. It is understood that the machine did not stop and it's driver is unknown.

ELK CREEK STOCK FARM REGULAR MILK FACTORY

ELYRIA—The Elk Creek Stock Farm, owned by Kelner & Prosser, of La Grange, has a number of cows that are heavy producers of milk according to County Agent Howard Rogers.

The Holstein cow Oberlin May Mercedes, recently produced 724.9 pounds of milk and 26.31 pounds of butter in seven days. The farm has had two cows within the last month that have produced over one hundred pounds of milk a day.

The dairy herd at present is composed of fourteen milking cows, and three of that number have produced over one hundred pounds of milk, a day, as follows: May Green Lass 744.3 lbs. of milk and 29.76 lbs. of butter. Ragg Apple Manor Lass 744.3 lbs. of milk and 29.96 and 30.1 lbs. of butter in seven days. Her best seven days in milk was 746.8 lbs., and the best day was 112.8 lbs.

Oberlin May Mercedes as first not ed produced 724.9 lbs. of milk, and 26.31 lbs. of butter. Her best day in milk was 107.9 lbs.

WAR BREAKS OUT IN TIRANGLE LOVE NEST

By S. D. WEYER
I. N. S. Staff Correspondent

JERSEY CITY, N. J, April 14—All was not so quiet and peaceful today at the Andrews Triangle "love nest" in Jersey City as it has been for the last three months. A storm was shaking its foundations.

For wife number 1 has rebelled at last; the "woman scorned" means to have her day.

They clashed today in a preliminary skirmish, did wife number 1 and wife number 2, both of whom bear the name of H. T. Andrews, a New York stock broker, and both of whom have been since January living with him in his six room flat on the Hudson boulevard.

"You wrote me yourself to come here," said beautiful 25 year old 'number two,' Mrs. Esther Marie Tatnall Andrews, formerly of Pittsburgh, married to Herbert T. Andrews last January at Greenwich, Conn.

GEORGE FAILS IN ATTEMPT TO SPLIT ALLIANCE

Premier Calls Conference of Leaders — Thomas Sees Little Hope of Settlement

BY EARLE C. REEVES
I. N. S. Staff Correspondent

LONDON, April 14.—An attempt by Premier Lloyd George to split the triple alliance and avert the general strike announced for 10 o'clock tomorrow night, broke down early this afternoon, and all hope of settlement seems shattered.

Having exhausted all other means, the premier tried, at a conference with the spokesmen of the railmen and transport workers, to turn them against the miners. He failed completely.

As the conferees left number 10 Downing street, where they had deliberated three hours, J. H. Thomas, chief power in the triple alliance was asked:

"Is there any hope for a settlement?"

"I see nothing at all," replied Thomas gravely shaking his head.

The premier's ingenious but ill-fated attempt had consisted of charging that the miners were violating the constitution by seeking nationalization through direct action.

But the heads of the two classes of workers that are the miners partners in the triple union, declined to accept that view of the situation They flatly refused to listen to the premier's plea that they recommend to the miners to return to work.

Alliance Stands Firm

Instead they stood firm on their decision to go out themselves unless the government acceded to the miners' principal demands.

Up to noon today nothing had happened to justify any hopes that the triple alliance strike announced for 10 o'clock tomorrow night will be averted.

In response to an invitation from Premier Lloyd George, the executive officers of the alliance called on him at number 10 Downing street but there was no indication that they had any idea of backing down from their call to the railwaymen and transport workers to walk out in sympathy with the miners who have been on strike two weeks

"I should like to know." Lloyd George had written to J. H. Thomas, head of the railway men, 'the grounds on which you have determined to inflict such a serious blow on your fellow countrymen."

At today's conference Thomas and his fellow labor leaders were understood to be going all over the ground covered in daily confer-

JUDGE REFUSES TO DISMISS INJUNCTION

ELYRIA—Judge Redington this morning refused to dissolve the temporary injunction granted by him to The Western Reserve Finance Co., against Attorney T. C Conway.

The Judge intimated that if Attorney Conway would give him his word that he would not attempt to interfere with the business of the company he would dissolve the injunction.

This morning after the Judge had refused to dissolve it the attorney stated that he did not undersand what the Judge meant, and assured him there would be no further trouble, but the injunction was allowed to stand pending the decision of the Supreme Court who have now to determine who has the right to control the Company.

HUNT FAKE SOLICITOR FOR NORWALK POLICE

ELYRIA—At the instigation of Norwalk police, Elyria police are on the lookout for a fake magazine solicitor wanted for Norwalk police. Word from Norwalk is to the effect that the solicitor left for Elyria.

FIRE THREATENS BUSINESS PART OF JOHNSTOWN

JOHNSTOWN, Pa., April 14—The business district of Johnstown, Pa., was threatened with destruction with fire early today. Flames starting in the Sunshine building, have spread out of control. The Morning Ledger, Western Union office, a stationery store and music shop are already gutted with the fire spreading through Schwartz Brothers' department store. Damage now exceeds $300,000.

BRIAND GIVES ASSURANCE OF FRIENDLINESS

By HARRY L. ROGERS,
I. N. S. Staff Correspondent

WASHINGTON, April 14.—Support of the position of the United States in the dispute over the Yap is promised by France in a note made public by the state department today.

The French note which is in reply to Secretary Hughes' communication of April 4, asserts that no decision on Yap can be reached until after the meeting of the allied supreme council but Premier Briand promises to "broach examination there of the greatest desire to find a solution which will give every satisfaction to the United States."

JUDGE WEBBER LAUDS WESTERN RESERVE MEN AT KIWANIS LUNCHEON

ELYRIA.—Judge A. R. Webber addressed the Kiwanis club today at their noon day lunch at the Chamber of Commerce. He paid a tribute to the Old Western Reserve, and the men who have made it famous saying briefly, as follows:

There is no territory on the face of the globe, judged by the number of inhabitants, in which so much literature is taken, and from such results have been attained, for the common weal of America, as the Western Reserve. In all the States of the Union, there are about four thousand counties; in the Western Reserve there are nine whole and fractions of three others only. Yet within this space there are seven literary Colleges of high standing, not counting those given to training the young for business. In addition thereto, one medical and two law. This territory is made up of Ashtabula, Lake, Cuyahoga, Lorain, Erie, Huron, Portage, Trumbull, Geauga, and the most of Medina, Summit and Mahoning Counties.

Out of the Brownhelm Fairchild family, came three College Presidents. The wizard, Edison, was born in the County of Erie, who has lighted the mines of the earth, and made resplendant the habitations, and highways of man by his electric bulb. By his phonograph and moving pictures, has made it possible to preserve the voices and movements of man for centuries.

The one who has lighted the streets and avenues of the earth was Brudi a Cleveland boy; clerking in a store while he worked out his arc light The one who discovered how to extract aluminum in copious quantities from the metals that has revolutionized the mechanical world was Charley Hall, the poor boy of Oberin, who hadn't the wherewith to pay for his graduation suit, but who at his death, out of discovery, left four millions for his Alma Mater and put another four millions on the wings of Mercy to bless mankind.

The world authority on the bee is A. I. Root of Medina His distributing houses are in the Islands of the sea. The largest producer of seed corn is Clarke, of Wakeman, Huron County, who uses the seed from ten thousand acres of corn a year. He was born and raised in that Township The inventor of the

(Continued on Page Six)

Hospital Notes

ELYRIA—Births: Mr and Mrs. R. L. Renouard, 224 Bath street, a son; Mr. and Mrs. E. C. Wright, 339 Cambridge street, a daughter.

Admitted: Mrs. William Reser, Mrs. Carl Moss, 322 West street, Mrs. Joseph Martin, R. D No. 4; Miss Edith Shepard, 523 Barker street, Wellington.

Discharged: Mrs. Anna Tunnington, 420 West Third stret; C. San, Huron, Ohio; Mrs. William Cehn, 254 George street.

BASEBALL GAMES FOR TODAY

National.

New York at Philadelphia cloudy 3:30 p. m

Brooklyn at Boston, cloudy, 3:15 p. m.

Pittsburgh at Cincinnati, cloudy, 3 p. m.

National: St. Louis at Chicago postponed, rain.

American.

Philadelphia at New York, clear, 3:30 p. m.

Boston at Washington, cloudy, 3:30 p. m.

Cleveland at St. Louis, rain, 3 p. m.

Chicago at Detroit, cloudy, 3 p. m.

KNOX RESOLVE AWAITS NOTICE FROM HARDING

No Doubt of Its Passage Republican Leaders Declare — Treaty May Be Resubmitted

By GEORGE R. HOLMES
I. N. S. Staff Correspondent

WASHINGTON, April 14 —Passage of the long heralded Knox resolution ending the state of war which has existed between the United States and the former central powers, today waited word from the White House. Republican leaders of the senate and house predicted today that the peace resolution can be jammed through both houses within an hour after the White House gives the word.

The actual date of the passage appeared uncertain today.

The date for resubmission of the treaty of Versailles—if it is ever submitted—in so emasculated a form as to be hardly recognizable as the treaty brought back from Paris by Woodrow Wilson appeared today to be in the hazy future.

Cut Clear of League.

There was no definite commitment on the part of President Harding to reconsider the treaty.

He said it "would seem the wiser course" to do so. After the passage of the Knox resolution Secretary of State Hughes and others of the president's advisers on foreign affairs can whip into shape a better plan that re-submission of the treaty, it will be done.

To reconsider the treaty invites incalcuable difficulties. In the first place the treaty must be cut clear of the league. So closely were these interwoven by the former president that this phase alone presents mountainous.

SCHOOL BOARD IS NOT BLAMABLE FOR LABOR TROUBLE AT ELY SCHOOL

Mr. Harn, who is in charge of the work at the Ely school this afternoon positively denied the rumor that has been circulated that the Elyria school board is in any way responsible for the labor trouble at the Ely school.

Mr. Harn also stated that Architect R. S. Silsbee is not blamable for the hold up.

MR. JACKSON HAS A WORD ON THAT TUITION SUIT

Editor Chronicle-Telegram·

The undersigned wishes to state that the statement which appeared in Wednesday night's Chronicle-Telegram with reference to suit being brought against me by the Temple School of New York City for one year's tuition for my two daughters, is not correct.

The impression is given that only $50 of the tuition has been paid, whereas the tuition and board for the entire time my daughters were residents of the school, was paid in full at the time of their entrance there.

A. L. JACKSON

GEN. CROWDER REPORTS CONDITIONS IN CUBA

WASHINGTON, April 14.— The final report of Major General Crowder on conditions in Cuba has been received at the state department, it was learned today.

Crowder was sent on a special mission to Cuba by former president Wilson in January under instructions to investigate thoroughly in to the political and economical situation, which has brought the island republic almost to the edge of revolution.

While no announcement concerning the report was made by the state department, it is understood that the report of General Crowder inclines favorably toward the Zayas faction in that it sets forth that elections have been held in due process of the Crowder election law.

CORRECTION

In the article appearing in yesterday's Chronicle-Telegram the statement was made that the contractors had shown their willingness to sign an agreement with the Union men. This statement was erroneous. The contractors simply made the statement that they would make a verbal agreement with the craftsmen, but would not sign a written agreement.

THE EDITOR.

Protest Meeting at Cleveland to Arrange Details of Campaign

HEADQUARTERS OF PEOPLE'S POWER LEAGUE OPENED IN COLUMBUS—GEORGE B. HARRIS WHO BROKE WITH ORGANIZATION HAS BEEN RETAINED AS COUNSEL FOR NEW BODY

Rare Old Wines Attract Yeggs

COLUMBUS, April 14—Daylight robbers included imported wine, chicken and cigarettes in the lunch they enjoyed in the home of Abraham Lakin, a local tailor

Entrance was gained by jimmying a window.

Going from attic to cellar, the burglars collected seven bottles of imported wine, clothes, jewelry and money. The loot valued at $2,500, is said to be one of the biggest hauls ever pulled off here by daylight robbers.

TEN DEMOCRATS WILL VOTE FOR NEW TARIFF ACT

WASHINGTON, April 14.—The emergency tariff bill when it comes before the house today "will not get ten democratic votes," Representative Kitchin, democratic leader, predicted. There will be four hours of general debate.

The democratic caucus agreed to oppose the tariff, but it is understood that about 20 members excused themselves on the ground of previous pledges.

The discussion on the tariff with its added provisions, today will mark the real beginning of work on the legislative program of the session. Other important measures will come up in rapid succession, according to republican leader Mondell.

Senator Knox's peace resolution is expected to be the signal in the house for several of the members to reintroduce their measures, or new ones in this line. Chairman Porter of the foreign relations committee of the house and Representative Mason, Illinois, both have bills providing for peace with Germany and both are expected to be present again in a few days.

INDICTED FOR PERJURY

CLEVELAND, April 14.—Former Judge McGannon who was freed of murder in the Kagy case has been indicted for perjury.

FORRY IS STILL SHORT SOMETHING LIKE $15,000

MARION, April 14.—The revalation that former county treasurer C Foyer had embezzled the sum of $30,000 from the county, as revealed in the report of the state examiners, created another distinct sensation here. It had been generally understood all along that the shortage amounted approximately $15,000 and that Forry had made full restitution for this amount by returning the money he had stolen after claiming he was held up. He is still short $15,000.

CLEVELAND, April 14.—A meeting will be held at Engineers building this city, Saturday afternoon at one o'clock to take action with a view of starting a movement for circulating state wide petitions praying for a state wide referendum on the state re-organization bill, on the assumption that the Supreme court will hold invalid the Emergency clause refusing a referendum.

Senator J. Frank Burke of Elyria, a consistent opponent of the measure will be one of the principal speakers at this meeting.

Representatives from the Chamber of Commerce and the Cleveland league of Women's voters will be invited to be present and address the meeting.

Headquarters for the People's Power League, which has been formed by Bender and State Senator J .F. Burke of Elyria, to fight the emergency clause as well as the bill were opened yesterday in Columbus by Burke.

George B. Harris has been retained as counsel for the league, it was further announced.

Breaks With Organization

Harris is a Republican state committeeman from the twenty-second district, and only one of a number of state party committeemen who are opposed to the "anti-referendum" clause, Bender said.

Harris last summer broke with the Republican organization of Cleveland, following a previous split with Gov Harry L. Davis, then mayor, over both personal and policy matters.

The petitions for referendum vote will be filed with the secretary of state as soon as they can be gathered. Bender said last night.

"We assume that the secretary of state will refuse the referendum because of the emergency clause," he said. "Then we will immediately go to the supreme court for a ruling on this emergency. If the court decides against the 'emergency,' as we confidently believe, we will have the petitions for a state wide vote already in hand."

SUIT TO SET ASIDE PHILLIP EIDEN WILL

ELYRIA—Martin Eiden of Lorain, has filed a suit in court against Mary Eiden and a number of other defendants. The petition is brought to set aside the will of the late Phillip Eiden, on the ground that it is not his last will and testament.

FARM LOAN BONDS TO DRAW 5 PER CENT

WASHINGTON, April 14—Secretary of the Treasury Mellon announced today that within a few days the treasury department will formally announce an offering of farm loan bonds to the extent of about $40,000,000, bearing five per cent interest at par.

MISSING OBERLIN COLLEGE STUDENT SEEN IN ELYRIA

ELYRIA—That Robert Lawrence, 24, Oberlin College sophomore, did not drown while swimming in the Sherburne Quarry hole west of Oberlin, and is still among the living, is now the belief of members of the family who reside in Norwalk.

Young Lawrence has been missing since March 17. First it was reported that he left to visit a friend in Elyria on this date. Later it was said the last seen of him was going towards the quarry swimming hole with a towel under his arm.

The underclothing found on the bank of the quarry hole was said by the mother not to be those of her missing son.

Now relatives are informed that young Lawrence was seen in an Elyria theater and resembling the missing man was accompanied by a young woman believed to be an Oberlin College co-ed Reports from Oberlin denied that any girl member of the college is also missing.

Mike Fallon, Green Line conductor, is positive that Young Lawrence, was a passenger on the car in which he was in charge about two weeks after he is supposed to have accidentally drowned

The diver has minutely combed the irregular floor of the quarry hole and is satisfied that the body of Lawrence is not in the swimming hole.

It is also reported that a letter from a relative found in Lawrence's room in an Oberlin College dormitory may help to explain the disappearance of the student. The contents of the letter is not divulged by members of the family.

50,000 MARCHERS TO EMPHASIZE DEMANDS FOR ERIN'S FREEDOM

CHICAGO, April 14—Fifty thousand men and women will march through Michigan avenue, Chicago's famous boulevard next Sunday afternoon in a big welcoming demonstration to the five thousand delegates who are coming to attend the first national convention of the American Association for the Recognition of the Irish Republic. The convention opens Monday, April 18, at Medinah Temple and will continue in session for two days.

In the procession will be the members of seventy-five Chicago councils of the association, more than a thousand world war veterans in uniform, members of the Celtic Cross Society, as well as delegations from many Chicago patriotic societies. Mayor Thompson and city officials will review the parade with national officers of the association.

The conventions opens Monday morning with an address of welcome by Mayor Thompson. Former Supreme Court Justice John W. Goff of New York, will be permanent chairman. Hon. Frank P. Walsh, general counsel for the Irish Republic in the United States will deliver the keynote address. Other speakers on the program include Harry Boland, principal representative of the Irish Republic in the United States; Miss Mary MacSwiney, and the Misses Anna Susana Walsh, sisters of the late Lord Mayor Thomas MacCurtain of Cork.

The business of the convention will include the election of permanent officers, the adoption of a permanent constitution and the formation of definite plans through which it is hoped recognition of the Irish Republic by the United States government may be secured. The association, which is less than six months old, already has a membership of more than half a million American citizens.

NewspaperARCHIVE®
NewspaperARCHIVE®

SHIPSTEAD BILL OPPONENT GETS WARM GREETING

By DOROTHY HUSKE
I N S Staff Correspondent

CLEVELAND, April 14. — Harriet Taylor Upton, for years one of Ohio's most prominent suffrage leaders, was met by a large delegation on arriving in Cleveland to attend the national convention of the League of women voters this morning. Mrs. Upton is marshaling the fight to oppose the Graham bill which would deprive women of early active part in party politics before 1924.

The most dramatic moment of the convention was reached last night at the public mass meeting when Mrs. Carrie Chapman Catt drew aside her set speech on "Psychologies of political progress" and held the whole auditorium in "spell bound" attention while she pleaded for the women to rise out of mere shallow partisanship and work for world peace. This followed Will Irwin's address on reduction of armament. Irwin believes that another war would destroy civilization.

"Men were born by instinct to slay, but women were given then to stop them. It seems to me God is crying a call to the women of the world to come forward to stay the hand of men and say, 'No, you shall not kill your fellow men.' Mrs. Catt's appeal aroused a din of applause and cheers as she took her seat.

Today the convention will proceed with the legislative programs in the morning, memorial exercises for Mrs. Desha Breckenridge at the afternoon session and a banquet with promising skits programmed.

"Pitfalls in politics," and "Adventures in practical politics" will be given by Mrs. A. B. Pyke and Mrs. Harriet Taylor Upton. Mrs. Richard Edwards will present the "1920 revue."

To make the individual woman feel her personal responsibility in government by interesting her first in her own community, is the work of the league for the coming year, as Mrs. Maud Wood Park sees it.

Principles submitted by two committees yesterday will come before the convention for vote today. They include, the Towner bill to standardize American schools under federal supervision; equal penalty for men and women who are guilty of moral crimes and misdemeanor; strict enforcement of prohibition; and equal citizenship rights for women.

A petition for a birth control resolution is being circulated by Mrs. Mary Dennett of New York.

Under the policy report, if adopted by the convention, it will take a two thirds vote to pass any resolution not now before the convention with a recommendation for adoption by regular committee.

TO END NEW YORK SEASON.

NEW YORK, April 14—Jack Sharkey and Midget Smith will furnish the last main event of the boxing season at Madison Square Garden May 2. Several other matches will be made to complete the card.

ELYRIA.—John Ring and William Bruska has purchased the Ohio Nursery Co. from W. E. Brooks. The new owners were for many years employed at the nursery.

"BEATS FIVE DOCTORS" WRITES J. L. MORGAN ELMORE, OHIO

April 29, 1918, I was taken very sick. Had four doctors at different times. They didn't know what ailed me. Finally I went to a Kidney Specialist. He examined the urine and pronounced it a bad case of Bright's Disease of the Kidneys," as my urine was half albumen. I asked him if he could cure me. He said "No." "No man could cure me," but gave me some medicine; but the medicine did me no good. From that time on I got worse. Then I saw a testimonial in the Toledo Blade, where San Yak had cured Bright's Disease. Then I bought two bottles of San Yak, took the medicine as directed. Before I had taken the second bottle, I saw an improvement. Then I bought a dozen bottles. I was sure the medicine was just what I wanted. I took one dozen bottles in all; and today I am a well man. As to my urine, it is perfect. I don't think there is a better medicine in the world today than San Yak, and you are welcome to the use of this letter. Sold at J. A. Ebert's, Elyria, Ohio.—Advt.

NOTHING WRONG EXCEPT "RUN DOWN"

Heart All Right—Lungs All Right But Blood Weak.

NO ENERGY OR ENTHUSIASM

That's When You Need Pepto-Mangan—The Red Blood Builder.

When you feel weak and almost sick, see a doctor and find out what is wrong.

It may be a serious illness. But in many cases the doctor finds nothing really wrong except a general run-down condition due to the need of stronger, richer blood.

For over thirty years physicans have recommended Gude's Pepto-Mangan to restore weakened blood to its normal healthy state.

Pepto-Mangan imparts to the blood the elements it needs to build up vigorous men and women. Children whose blood is impoverished become listless and pale and fail to romp. Pepto-Mangan creates a supply of nourishing red blood that makes the cheeks glow, the eyes sparkle and brings back the energy for play or studies.

Pepto-Mangan is obtainable in liquid or tablet form, whichever proves most convenient. Both forms possess identical medicinal qualities.

There is but one genuine Pepto-Mangan and that is 'Gude's.' Ask your druggist for "Gude's" and look for the name "Gude's" on the package. If it is not there, it is not Pepto-Mangan.—Advertisement.

PLOT TO BLOW UP JAIL AT CHICAGO REVEALED

CHICAGO, April 14— Armed guards are patrolling the streets in the vicinity of the Cook county jail today as the result of the discovery of a plot to bomb the jail with nitroglycerin. Special watch is being kept within the jail where four men were placed in death cells today to await execution tomorrow morning.

Warned that an attempt would be made to release one of the men awaiting hanging. Jail officials searched the cells in "Murderers' Row," where the condemned men were confined, and found a quantity of nitroglycerin. Precautions were taken immediately to prevent any attempt at jail delivery.

Sam Cardinella, alleged leader of a gang of bandits, is to be hanged for the murder of Thomas Bowman, a grocer. Police believe that the frustrated plot was conceived in the hope of affecting his release Others to be hanged tomorrow are Sam Ferrara, Antonio Lopez and Joe Costanzo.

Admitted To Hospital

Jake Snyder of the Elyria Buick Garage was admitted to the Lorain hospital yesterday for operative

Legal Advertising

LEGAL NOTICE.
No. 17913.

IN THE COURT OF COMMON PLEAS.
State of Ohio,
Lorain County, ss.
Clara S. Cook, Plaintiff,
vs.
Peter H. Titus, William H. Titus, the unknown heirs, legatees, assigns and creditors of Peter H. Titus, deceased, and William H. Titus, deceased, the unknown wife, if any, of Levi W. Terrell, deceased, Marcus B. Roberts, the unknown heirs, devisees and legatees of Marcus B. Roberts, and the unknown wife, if any, of Marcus B. Roberts, and the unknown heirs, legatees, devisees, assigns, executors, administrators and creditors of each of the above named parties and places of residence of each of whom is to the Plaintiff unknown, will take notice that on the 14th day of April, 1921, the undersigned, Plaintiff, filed her petition in the Court of Common Pleas of Lorain County, Ohio, being Case No. 17913 on the docket of said Court alleging that the Plaintiff is in possession and the holder of the fee simple title to the following described real estate: Situated in the Township of Ridgeville, County of Lorain and State of Ohio: Parcel One: Known as being part of Lot Number Twenty-eight (28) in said townsaip and is bounded and described as follows, to-wit: Beginning in the center of the North and South Center Road leading through said Township at the southeast corner of Charles Lescher's land thence West on said Lescher's south line eleven and one-half rods (11 1-2) thence south parallel with said center road six rods (6), thence easterly parallel with the north line eleven and one-half rods (11 1-2) to the center of said north and south center road and thence northerly six rods (6) to the place of beginning and containing sixty-nine (69) square rods of land, be the same more or less, but subject to all legal highways. Said land is the same land conveyed to Barbara Lear by the following two deeds, to-wit: one from Levi W. Terrell to Barbara Lear executed September 8th, 1879, and recorded in Volume 46, page 294, of Lorain County Records of Deeds and the other from Levi W. Terrell to Barbara Lear executed June 1st, 1881, and recorded in Volume 55, pages 258 and 259, Lorain County Records of Deeds. Parcel Two: Also the following described parcel of land, situated in the Township of Ridgeville, County of Lorain and State of Ohio, and known as being a part of Lot Twenty-eight (28) in said Townsaip bounded and described as follows: Beginning in the center of the North and South Center Road at the southeast corner of parcel of land above described as parcel No. One, thence west on the south line of said parcel of land eleven and one-half rods (11 1-2), thence south in a line parallel to the center of said north and south road five rods (5) to a ditch, thence easterly in the line of said ditch to the center road of said road, thence in center of said road, thence north in the center of said road five rods and sixteen links (5.16) to the place of beginning. Being same land conveyed by Levi W. Terrell to Marcus B. Roberts by deed dated April 2, 1881, and recorded in Volume 48, page 428 of Lorain County Records of Deeds, be the same more or less, but subject to all legal highways.

Plaintiff further alleges in said petition that the above named defendants claim or may hereafter claim to have some interest in, title to or lien upon said premises, adverse to the rights of the Plantiff; that none of said defendants have in fact any interest, title or lien upon any part or all of said lands ;that the plaintiff and those under whom she claims title, have been for more than twenty-one years next preceding the filing of this petition in the peaceable, adverse, actual, uninterrupted, open and notorious possession of the premises herein described, adverse tothe rights of each and all of said defendants.

The prayer of the petition is that all of the defendants be compelled to allege what interest in, title to or lien upon said premises they or any of them have; that any such claim be adjudged null and void and the title of the Plaintiff quieted as against each and every one of said defedants and against all persons claiming by, thru, or under them or any of them, and that they be forever barred from claiming any interest in, title to or lien upon any portion of said premises and for such other relief as may be proper and the Court can give.

Said defendants are required to answer on or before the 4th day of June, 1921, or a decree will be taken against them as prayed for in said petition.

CLARA S. COOK, Plaintiff.
GEO. H. CHAMBERLAIN, Attorney.
4-14-21-28, 5-5-12-19

The ECOMETER INSURES YOU

20 to 50 Per Cent More Miles Per Gallon
Decreased Carbon Deposits
A Quicker Pick-Up
A Smoother and Cooler Motor
Positively Automatic in Action
Installed in 20 Minutes
The Ecometer Sales Co.
700 Broadway, Lorain

ELYRIA SOCIETY

M. E. Missionary Society Entertained With a Dinner

ELYRIA.—The Young Women's Missionary Society of the M. E. church held a most interesting meeting yesterday in the church basement where a sumtuous dinner was served at which forty-eight were seated. A business meeting was held at 5:30 o'clock with dinner at 6 o'clock and at 7 o'clock the regular program of the Missionary society was carried out. Miss Ella Parmalee led with devotionals and Mrs. Squire, Mrs. Carson, Mrs. Lepper and Mrs. Phelps had papers.

Mrs. Charles Maples entertained delightfully with a vocal solo, which was greatly appreciated and altogether the evening was a most enjoyable one.

BUSY BEES ENTERTAINED

ELYRIA.—The Busy Bees class of the United Presbyterian church met yesterday at the home of Mrs. Blauvelt, 290 16th street. About twenty were in attendance. The afternoon was spent in sewing and working. A delightful luncheon was served and the afternoon was thoroughly enjoyed by all present.

RESER INFANT DIES

ELYRIA—The infant daughter of Mr. and Mrs. William Reser of 312 East Broad street, died at Memorial hospital this morning.

Personals

ELYRIA—The Triangle Clue will hold their regular meeting Thursday night in their club rooms at 7:30 prompt. Final arrangements for a trip to Cleveland will be made and it is expected that there will be a large number in attendance for this meeting.

Mrs. Jame Campbell left Monday for Halifax, Nova Scotia from which place she will sail to the British West Indies, which she expects to make her future home. Mrs. Campbell has been spending the winter with her sister Mrs. W. E. Davies of East avenue.

The Unity Club will meet tomorrow afternoon, April 15, at the home of Mrs. J. B. Maddock, 246 Howe street. Mrs. Kelsey will act as assisting hostess.

C. E. Young of Battle Creek, Mich., is in Elyria and hard at work setting up the big new press for the Chronicle-Telegram.

Mrs. Henry Erickson of Lakewood is the guest of friends and relatives in Elyria this week.

ELYRIA—Mrs. Paul Sellards, formerly Miss Harriet Sheffield, the daughter of Dr. E. E. Sheffield, is the guest this week of Miss Irma Cochrane of East avenue while here on a vacation from Ann Arbor, Michigan.

Mr. and Mrs. L. E. Taylor of 1665 Middle avenue announce the engagement of their son, Ernest C. Taylor, to Clara Vivian Chadima, daughter of Mrs. Mary Chadima, of St. Paul, Minnesota. Mr. Ernest Taylor is the representative in that city of the Ruby Furnace Co, and it was while there that he met his future bride. This marriage will be a social affair of the early fall.

Mr. and Mrs. H. H. Balcomb of Kenyon avenue have returned after spending a week in Cleveland where they were the guests of relatives.

Mr. and Mrs. Henry B. Wright of Middle avenue spent the first part of the week with relatives in Wellington.

James Guthrie of Columbus street will deliver an address this evening on engineering before the Case School Technical club of Cleveland.

The Misses Eleanor and Anna Davies of Amherst have returned after spending Wednesday as the guests of Mr. and Mrs. Charles Kellogg of West avenue.

Mrs. George Johnson of West avenue is the guest of friends and relatives in Lorain today.

The Widening Circle will meet at the home of Mrs. Howard Morgan, 430 6th street, on Friday afternoon.

When in Doubt Telephone and Find Out

With a telephone at your residence you relieve yourself and family of many anxieties and cares.

You are a business man. It's a business proposition.

The Black River Telephone Co.
Phone Bldg. Ninth St.
Lorain, O.

NATIONAL BLUE LAW LEAGUE ON ITS WAY

COLUMBUS, April 14.—That incorporation of the National anti-blue law league of America has been authorized by Secretary of Smith.

The purpose of the league, whose headquarters are to be located here, is that of "promoting, encouraging and fostering the observance of proper and reasonable agents for the pleasure, amusement, entertainment and health of the people at all times, not inconsistent with, or opposed to, religious faith; opposing the enactment of laws curbing the liberty of the people, or any portion theerof, to indulge in such amusements and entertainments not prohibited by law as may seem fit and proper to them; and for the purpose of opposing the blue laws, so called, which are not approved by, but are contrary to, public sentiment and which interfere with, curb or prohibit, the liberty of the people, or their inalienable right to the pursuit of happiness."

The league has been incorporated by Thomas M. Logan, Henry Heil, Edward O'Connor, A. S. O'Shaughnessy and H. H. Walter, all of Hamilton county.

SUIT AIMED AT MAYOR OF CINCINNATI IS DROPPED

COLUMBUS, Apirl 14—The state supreme court has practically dismissed the suit whereby Attorney George S. Hawke, Cincinnati dry lead, sought to have the court compel Governor Davis to conduct a hearing with a view to ousting from office Mayor John Galvin of Cincinnati. Hawke charged that Galvin wilfully neglected to enforce the dry laws.

Sustaining a demurrer filed by Attorney General Price and City Solicitor Saul Zielonka, of Cincinnati, the supreme court held that the court cannot control the governor's discretion.

Nature may intervene before you are ready and make you uninsurable.

GEO. G. PEAIRS
Dist. Agt.
New England Mutual Life Insurance Co.
303 Bank Bldg.
Phone 2686

95 Per Cent of the Homes in Cleveland are Financed by Building & Loan Co's.

THE NORTHERN SAVINGS & LOAN CO.
Wants to Help You Own Your Home

1020 West Avenue
Phone 37541
Geo. B. Bright
Painting, Wall Paper and Decorating, Thibaut Peerless Wall Paper. Samples shown priced right. Hangin' right, too. Estimates on all paint and paper work.

REASONABLE SERVICE GUARANTEED
We Sell No Makes of New Cars
Machine Shop Facilities for QUICK REPAIRS
AXLES & SPRINGS
HICK'S GARAGE
East Avenue

If you bought your Property of
The Eastern Heights Land Co.
You know it is worth more than you paid. How about other locations?

GLADE B. THOMAS
15-5 Good Bedding
Furniture Too

SIXTY PERSONS DROWN WHEN FERRY CAPSIZES

LONDON, April 14—Sixty persons were drowned when a ferry-boat was wrecked on the River Ganges, India, according to a dispatch received here. No details of the disaster are given.

AMHERST NEWS

Amherst Personals

Mrs. Mae Stevenson of Vermilion was admitted to the local hospital for treatment yesterday.

Misses Marion Steele and Edna Menz were in Elyria yesterday afternoon.

Henry Albright of Lorain was an Amherst visitor yesterday.

Mr. Harry Buttermore, of Lorain spent last evening in Brownhelm.

Mrs. Mabel Fitzgerald, of Lorain spent last evening with her parents on Spring street.

Mr. and Mrs. Donor, Plotts of Brownhelm were Lorain visitors yesterday.

Mrs. L. P. Lersch and daughter, Norma were in Elyria yesterday.

Mr. and Mrs. Chas. Ludwig were Cleveland visitors today.

THEATRICAL MAN DEAD

CINCINNATI, April 14. — Ed. Aylward, widely known theatrical man, died today of brights disease at his home in Fort Thomas, Ky. Mr. Aylward had been connected with the grand opera house for 30 years and at the time of his death was manager of that playhouse. He was born in England.

Minnesota now has two women mayors. Mrs. D. C. Pierce was elected mayor of Goodhue, and Mrs. Mary Sirin was chosen to similar office in Winton.

Many People Invite Appendicitis Attack

Appendicitis is often due to infection from old, retained waste matter. Even though bowels move daily, poisons may accumulate in the system for months. The intestinal antiseptic, Adler-i-ka, acts on BOTH upper and lower bowel, removing ALL foul, decaying matter which might start infection. EXCELLENT for gas on the stomach or chronic constipation. Adler-i-ka removes matter which you never thought was in your system. ONE single dose will surprise you. J. Adolphus Ebert, druggist, 571 W. Broad.—Adv.

F. V. ANDERSON
Piano, Organ, Harmony
Studio: St. Andrew's Church
Phone 7611 Elyria, Ohio

RAIL WAGE DISCUSSION POSTPONED TO APRIL 25

CHICAGO, April 14.—All hearings on the controversy over the national working agreements between the railways and their employes before the U. S. railway labor board have been postponed until April 25, it was announced today. Postponement was decided upon to give contending factions more time for the preparation of cases for wage reduction hearings involving twenty six railways which are scheduled to begin Monday.

Record Sales in 1920

CHICAGO, April 14.—Sales totals of $225,000,000 in 1920, the largest in the history of the company were revealed in the annual report of the International Harvester Company. Net profit for 1920 was $16,655,000; a net profit of 7.9 per cent on capital invested. The 1920 surplus was $68,350,741.97.

West Side Garage
General Auto Repairing
Willis Knights a Specialty
E. T. HOLLIS and STROHL
Phone 38112
554 Lodi St. Elyria

PIANOS
Players and Phonographs
NO RENT TO PAY
R. M. Summers
434½ Earl Court
Phone 2416

WANTED FIVE BOYS
TO CARRY
Lorain County Sunday Chronicle-Telegram
Apply
Puls' Grocery
Ridgeville

FACE DISFIGURED WITH PIMPLES
And Blackheads, Caused Itching, Troubled a Year. Cuticura Heals.

"My trouble began with pimples and blackheads which later developed into a rash and caused an itching feeling, especially in hot weather. My face was badly affected and was red, blotchy and disfigured. "This trouble lasted about a year and I tried different kinds of remedies but nothing helped me. I began using Cuticura Soap and Ointment and after using one cake of Cuticura Soap and almost a box of Cuticura Ointment for three weeks I was completely healed." (Signed) Edmund Theis, Route 1, Winona, Minn.

Cuticura Soap, Ointment and Talcum are ideal for every-day toilet uses.

Sample Each Free by Mail. Address: "Cuticura Laboratories, Dept. H, Malden 48, Mass." Sold everywhere. Soap 25c. Ointment 25 and 50c. Talcum 25c. Cuticura Soap shaves without mug.

Automobile INSURANCE
S. J. GEORGE
The Automobile Insurance Man
303 Lorain Co. Bank Bldg.
Phone 2686

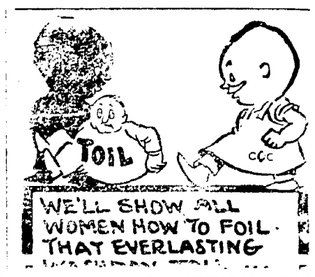

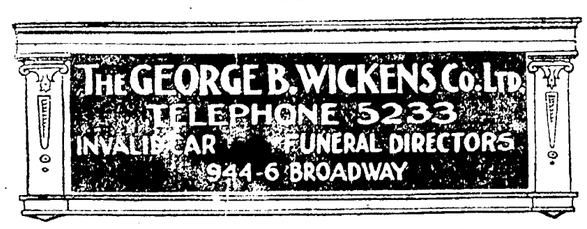

You Do Save If You Buy From Us
Wall Paper, Paint, Varnish, Brushes, Etc
Mfr's Wall Paper Co.
W. H. SNYDER, Manager
107 Sixth Street, Lorain, Ohio

WORKMEN UNEARTH PIONEER RELICS

ELYRIA—Workmen engaged in excavating just east of the Gala bowling alleys, have unearthed a circus stake bearing the date of 1851. It is said to have belonged to the first circus that showed in Elyria.

Another relic unearthed near by is a short cavalry saber. It is hand forged, and covered with rust. How long it has been in the ground is not known but it is also believed to have been there since the civil war one man making the statement that at that time soldiers pitched their tents on that piece of ground.

INDICT SEVERAL DOCTORS FOR VIOLATIONS OF DRUG LAW

COLUMBUS, April 14.—The federal grand jury here has indicted Drs. C. B. Cullison and W. E. Wright, both of Newark, accused of violating the anti-narcotic laws. Dr. William B. Robinson, Mount Gilead, charged with illegally dispensing of cocaine, and Harvey Beems, Meleotalle and Squire Louis Haythorne, Jefferson county, charged with violating the prohibition laws.

Cafeteria Supper Church of Christ, Sat. evening. Come one come all.

LUCKY STRIKE "IT'S TOASTED"
Cigarette
No cigarette has the same delicious flavor as Lucky Strike. Because Lucky Strike is the toasted cigarette.
The American Tobacco Co.

FOR SICK HEADACHES BEECHAM'S PILLS

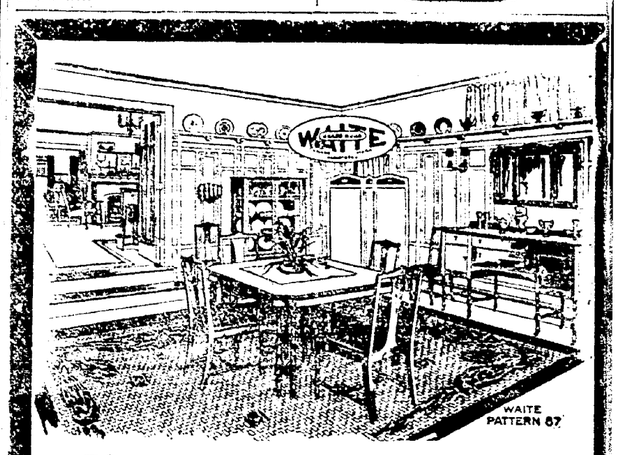

GRASS RUGS

Grass rugs for summer use in every room in the house, also for the porch and veranda. The new spring patterns and colorings now on display in following sizes and colorings:

4x7, 6x9, 8x10 and 9x12 in Old Rose, Blues, Greens, Tans and Brown.

Special introductory sale of the Vogue Rug in 4x7 size, all colors, special $3.98

Japan imported Grass Rugs in 4.6x7.6, in Greens and Browns, special $2.98

Also in all sizes and colors at Special Prices.

Store closes at 12 o'clock Wednesdays during May, June, July, August and September.

See Broad Street Window
THE HARRY H. SMITH CO
Home Furnishers Elyria, O.

MEN!

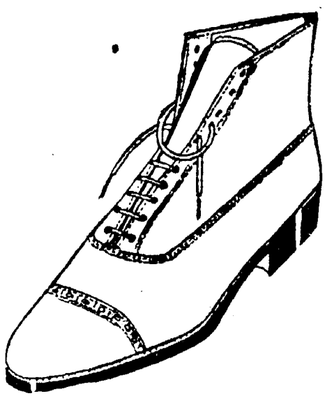

We are showing a lot of real good Shoes at very reasonable prices. You had better come in as we like to show our goods.

Over 300 Pairs at—

$6.85 - $7.35 - $7.85

We Have What You Want

McKee's Shoe Fitters
430 Broadway
LORAIN, OHIO

NewspaperARCHIVE® NewspaperARCHIVE®

Lewis A Great Sale of SILK TAFFETA DRESSES Lewis

FRIDAY AND SATURDAY

THE SEASON'S MOST WANTED WASH FABRICS AT GREATLY REDUCED PRICES

$2.25 Dotted Embroidered Swiss at $1.59
Swiss Muslins with fine embroidered dots. They come in all the desired shades for cool summer wear.

75c Bangkok Suitings at 50c
A new silk finished fabric suitable for Suits and separate Skirts. 36 inches wide. In all the desirable summer shades.

75c Printed Dimities at 50c a Yard
A new and attractive line of white and tinted ground dimities with small and attractive designs. 40 inches wide.

75c Handkerchief Linen at 49c
A very pretty wash fabric in white and tinted grounds with small figures and checks. Particularly adapted for women's waists also women's and children's dresses.

$2.25 Printed Organdies at $1.69 a Yard
New shades including the Henna, Geranium and Tomato, with large floral designs and small printed dots. The newest summer fabrics. 45 inches wide.

$1.50 Embroidered, Dotted Batiste at 98c a Yd.
A short finish, sheer, colored fabric, 45 inches wide with embroidered dots of plain white and contrasting colors.

Embroidered, Dotted Organdies at $1.98 a Yd.
A fine quality of Imported Organdie with embroidered dots in white and colors.

White Organdies at 69c, 85c, $1.00 and $1.25
Colored Organdies, permanent in finish, and ranging in price from 85c to $1.00 a yard.

$1.50 New Voiles at 75c a Yard
New Voiles in the latest printings and dark colors.

$2.00 Silk Striped Voiles at $1.29
Fine quality of double twisted yarn Voiles, with handsome embroidered figures and silk and satin stripes.

$1.50 White French Voiles at 98c
44-inch French Voiles made from three-ply double twisted yarns. Every yard imported. Suitable for graduation or confirmation dresses.

$1.50 Silk Waistings at $1.00 a Yard
Silk striped Shirtings or Waistings, 32 inches wide, suitable for Women's Waists or Gent's Shirts. An exceptionally good quality. In all the new colors.

75c Woven Silk Cantons at 59c
Plain colored, silk Cantons with small brocaded designs. Suitable for Children's Dresses, Women's Waists or Underwear.

$1.25 Imported Scotch Ginghams at 59c
Imported Anderson Ginghams, 32 inches wide, fast colors, in fancy plaids. Colors guaranteed fast.

85c Tissue Ginghams at 69c
Gauze Marvel, a 32 inch, silk and cotton tissue in large and small plaids, suitable for women's and children's cool summer dresses.

Newest Spring Dresses Single Model Frocks

They come from New York's Most Famous Manufacturers. Beaming with individuality and in the most exquisite colors and styles.

$29.50
Values to $45.00 and $65.00

For the woman of fashion, these extraordinary values in all the new styles and materials are surely an offer never before given to the women of Elyria.
Canton Crepe and Taffeta models cleverly styled with fashions touches, including the season's most popular colors.

Great Preparations Make Possible This Sale of New Spring Suits

We know you will be delighted with these suits at so low a price. It will astonish you to find such values so early in the season.

$42.50
Values to $65.00

This Sale should be of great interest to every Woman in Elyria.

Every Suit in the Sale is the smartest in style, and is made of the best materials.

Colors are Navy, Black, New Blue and Tan.

Spring Coats

Beautifully styled; good taste and snappy. Each one is the model of what a Spring Coat should be. Artistic combinations of new contours and clever trimmings.

Priced From
$19.50 to $65.00

CLEVERLY STYLED MILLINERY

Attractively priced, $4.95 for New Spring style. Values to $10.00.

PATTERN HATS

The season's newest creations. Values to $25.00, Friday and Saturday, $15.00.

WOOL COAT SWEATERS
Tuxedo Models

Also straight line and belted models. All the high colors, such as Orange, Jade, Tomato, Zinc and Henna. Strictly all wool, suitable for Sport wear. Values to $8.50

Priced $4.85

HOSIERY AND UNDERWEAR PRICED TO SUIT EVERY ONE

$5.00 McCallum's Silk Hose at $3.50

$4.50 McCullum's Silk Hose at $2.98
McCallum's Hose are the oldest and considered one of the best silk hose made. They come in black, white and cordovan.

$4.00 Van Raalte Pure Silk Hose at $3.25
Van Raalte, Glove Silk Hose, with pointed heels and fancy colored tops. They are one of the finest silk stockings made and come in black and white only. Also lace striped hose in cordovan and black.

$2.00 Philadelphia Maid Silk Hose at $1.39
Pure silk, full fashioned Hose in light gray and the new shade of Cochin.

$2.50 Lace Striped Silk Hose at $1.50
Philadelphia Maid, lace striped, silk Hose, in black and cordovan, also blue and gray mixtures. These are an exceptionally good value.

50c Lisle Hose at 29c
Women's mercerized lisle Hose with fashioned leg. They are made of fine yarns and come in black, white and cordovan.

39c Children's Lisle Hose at 29c a Pair
Children's fine ribbed Hose of a good quality of lisle. They come in black, white and cordovan. Size 5 to 9 1-2.

We are showing a large variety of Children's Summer Socks in one-half and three-quarter length. In dark and light shades. Priced from 39c to 75c.

50c Men's Lisle Hose at 35c
Men's silk finished lisle Hose, Black Cat brand, in a full line of the Season's wanted shades. This is one of the best wearing Men's Socks made.

Richelieu Underwear for Particular Women
We have one of the most complete lines of this celebrated make of under garments that we have ever shown. The prices range from 30 to 50 per cent lower than last season.

The Lewis Mercantile Company
ELYRIA, OHIO

NEWSPAPER ARCHIVE® NEWSPAPER ARCHIVE®

DAILY MAGAZINE PAGE FOR EVERYBODY

HOLDING A HUSBAND

Adele Garrison's New Phase of

Revelations of a Wife

Copyright, 1921, by Newspaper Feature Service, Inc.

What Grace Draper Wrung from Madge.

I STIFFENED, offended, at Grace Draper's flippant reference to my "faithful Fidos," following so closely upon my granting of her appeal for pardon. But before I could speak she had redeemed her lapse into her old mocking vernacular with quick contrition.

"Oh, please forgive me for speaking that way!" she cried, distressed. "But if you had been harried from pillar to post the way I have, every innocent act and word distorted, an evil motive imputed to everything, I don't believe you would have much reverence or liking for the people doing it."

"I am afraid I do not understand," I said a trifle stiffly.

She looked at me steadily.

"Do you mean that you do not know the espionage to which I have been subjected on your account since I was released?" she asked.

I flushed involuntarily at the question, realizing that I had no right to betray my knowledge of any actions other than my own.

"I know—nothing," I returned steadily, with the specious mental reservation that indeed I knew nothing which I could tell her.

A spark of the old fire gleamed in her eyes at my answer, and I felt that she fathomed my subterfuge. But it vanished as suddenly as it appeared, and her manner when she spoke again was one of entire belief in my assertion.

A Surprise.

"No—I don't believe you do," she said slowly, then with a rush of words, "I ought not to tell you—if you wished you could make a great deal of trouble for me by repeating what I'm going to say, but I don't believe you will."

She stopped and eyed me hesitatingly. I wondered if she were going to ask me to promise silence, but instead, she hurried on.

"Ever since I left the prison I have known that I was under constant surveillance," she said, "and I found out—no matter how—that four different persons were strongly interested in all my doings. When I tell you that the names of those four persons are Allen Drake, Hugh Grantland, Harry and Lillian Underwood, you will not wonder. I think, that I realized their interest in my doings was simply interest in you."

One item alone of her little speech surprised me, and that was her introduction of Harry Underwood's name. I had thought him the length of a continent away, yet she had spoken with such decision I could not doubt her knowledge. He must be in the vicinity of New York.

No time now, however, to speculate upon this surprising bit of information. Grace Draper's voice went on hurriedly, unevenly.

"Every step was dogged, every movement known," she said. "I admit I was foolish. I was so angry when I found it out that I deliberately tried to make them believe from several little things that I actually meant you harm. And then when I came to myself I realized that there could be no peace or rest for me until I started clean again, with your forgiveness as one of the things which would help wipe off the slate. I found myself baffled at every attempt to see you."

Madge's Promise.

She stopped, and the inevitable question sprang to my lips.

"How is it then that you accomplished this meeting so easily?"

I wondered if it were triumph that flickered in her eyes for a moment.

"That will have to remain my secret," she said. "Otherwise I should have to betray a trust placed in me. But part of my success lies in the fact that I have been as actionless as a seashell ever since I returned from the South. The most active cats doze at the mice holes sometimes."

There was a hint of satisfaction in her manner. I wondered idly if it were justified, or whether the four persons she had named were indeed as blind as she evidently believed them to be. That they could have no knowledge of my present interview I believed, else it would have been stopped before this. But that they would not long remain in ignorance of her success in seeing me I was certain, knowing their resourcefulness and determination as I did. And when they did learn of the trick she had used to secure an interview with me, what penalty would they visit upon her?

"Can't you imagine how intolerable such espionage is?" she said fiercely. "And I have meant no harm, mean none now. All I wish is to be allowed to live quietly and earn my living as best I can. They will never believe me, but I think they will believe you if you can tell them that you have seen me—don't tell them the trick I played, say it was an accidental meeting—and that you are convinced I mean no harm. Won't you do that for me?"

I shut my ears relentlessly to the little note of warning still sounding, though faintly, in my brain. I told myself that I could not afford to shut the door of hope against a creature so downed by fate as this. I stretched my hand out to her, and said slowly and earnestly:

"I will do all I possibly can for you."

FAMOUS "WITS" OF HISTORY

Little Stories of Men and Women Whose Sayings Are Still Remembered

By MARK STUYVESANT

The Way Sydney Smith Placated an Angry Man.

WHEN Sydney Smith and Jeffrey were endeavoring to found the magazine which has been so long known as the Edinburgh Review, Smith delighted in witticisms at the expense of his more serious collaborator.

One day Smith and Jeffrey were out walking when they met a certain gentleman who bore the reputation of the prize bore of the city.

His hobby was the north pole. No one escaped him, and Smith had declared that he would be compelled to invent a slip-button, so when the bore seized him by it he could leave it in his grasp and escape. This time, however, they could not escape. The lane was too narrow, and, as is the habit of intimates, called Smith by his first name. Whereupon the young visitor assumed the same right, calling Smith "Sydney," eagerly and often. Smith was just a bit annoyed, but permitted no evidence of his discomposure to appear upon his face.

A little later the young visitor told Smith that he was going next evening to the palace of the Archbishop of Canterbury to call upon the reverend canon.

"Ah!" said Smith. "Pray don't clap him on the back and call him Howley."

One of Sydney Smith's friends was a very serious-minded gentleman by the name of Horner. So solemnly did Horner think on every subject that he would not countenance any joking. But the bubbling fun of the Smith group would not be denied.

One evening Smith and Lord Dudley pretended to justify the conduct of the English government in the matter of some foreign ships which had been seized. To the pained astonishment of Horner, Smith and Dudley not only justified the government in what he considered a wicked affair, but they attacked him and others who believed the opposite.

Seething with indignation, Horner took his hat and hurried out of the room.

Running to the window, Smith threw up the sash and called to Horner to return. He was joined by Dudley, who laughed aloud at the success of the joke, and then humbly begged Horner's pardon.

"Come back!" Smith begged. "We'll give you all the ships and the shot, powder, cordage—even the ship's biscuits, if you'll only return!"

But Horner would not smile. He went his way home. And it took several days of serious behavior on the part of Smith to win him to friendship again.

"Confound the North Pole!"

Instantly he began on his favorite subject. Jeffrey couldn't stand it, so he darted off, exclaiming:

"Confound the north pole!"

The bore stared at Smith, who eyed him with amusement. Then the bore found his voice, and he expressed his indignation at Jeffrey's contempt for the north pole. Smith let him have his say, then he assumed a sympathetic look, and soothed him by saying:

"Oh, my dear fellow, never mind. No one minds what Jeffrey says, you know. Why, you will scarcely believe it, but it is not more than a week ago that I heard him speak disrespectfully of the equator!"

Calling upon a fellow-writer in the Edenburgh Review, Sydney Smith found him reading a book preparatory to reviewing it. Smith assumed an expression of astonishment, and told his friend that he was surprised that he should read a book of which he was to write a review. The friend looked puzzled and Edinburgh Review, Sydney Smith found ing a criticism.

"Oh," said Smith with a most serious look on his face, "I never read a book before reviewing it—it prejudices a man so!"

One evening a close personal friend brought an acquaintance to call on Smith. As was his custom, Smith was gentle and kindly, good-natured and smiling. His old friend joked with him,

YOUR HEALTH

Why Personal Cleanliness Is Safeguard Against Typhus

By ROYAL S. COPELAND, M. D.
Commissioner of Health, New York City

DR. COPELAND

THERE is always more dread of a filth disease than of any other kind of ailment. It is revolting to think of the origin of such an attack. The victims suffer from the disease itself and also from the nastiness of it.

Typhus fever is one of this sort. Under the name of "jail fever" it has been dreaded for centuries.

The infection is carried and spread by lice. Bad housing and filth are responsible for conditions which are favorable to its progress.

As typhus has its carriers, healthy persons may harbor the infection. Well persons may carry the disease to distant points and thus be responsible for cases in the most unexpected places. Wherever there are lice or conditions favorable for the transmisison of lice, there is danger of typhus.

The onset of the disease takes place from 10 to 20 days, usually about 12 days after infection. Headache is the most constant of the preliminary symptoms. In a well defined case there is a marked chill, or a succession of milder chills.

The headache, prostration, backache, legache, general feeling of illness and fever drive the patient to bed. The fever grows worse, the face becomes red, the pulse rapid and the tongue furred. There are dulness and stupidity, or else wild delirium.

Later Symptoms.

After three or four days a rash comes out on the abdominal and chest walls. Later, the face, arms and legs may be covered. At first the red and mottled skin is only on the surface—pressure of the finger will cause it to bleach out. Later, pressure has no appreciable effect.

In children the rash is so much like measles it has often led to a wrong diagnosis.

As the disease progresses all the symptoms grow worse. After a week or 10 days the delirium becomes more marked and the fever is greatly increased. The victim lies in a stupor. He may be unconscious even though his eyes are open.

In fatal cases the fever may rise to 109 dgrees. In favorable cases the fever drops and suddenly there is an abrupt change for the better.

Fatal in Europe.

There is a mild form of typhus called "brill's disease." This is now considered identical with the real disease.

The fatalities from the disease differ with the locality and the general conditions of the population.

It is very fatal in Europe. In the war it swept countries because of the lowered vitality of the people.

It is said that in Russia half the doctors have died from it, and in the Balkans there are not 75 doctors left alive.

During the past hundred years nearly 50 per cent. of the doctors attending the typhus wards in Ireland have died of the disease.

The usual mortality varies from 10 to 50 per cent.

The sudden onset, chill, prostration, stupor, and particularly the blood change shown by what is called the "Felix-Widal reaction," and, later, the peculiar eruption of the skin, are the important diagnostic symptoms. The treatment is similar to that of typhoid fever.

Personal cleanliness is the way of safety. Typhus fever in transmitted in only one way—body lice. It is needless to say more to Americans, the cleanest as well as the best informed of peoples.

Answers to Health Questions

H. F. D. Q—I had an attack of arthritus about two years ago and still suffer from some of the effects. Can you advise me what to do?

A—A case like yours should be under the direction of a doctor.

• • •

MRS. A. C. P. Q—What can I do for corns?

A—Soak your feet in warm water, then dry and apply twice a day a solution of salicylic acid in collodion, a drachm to the ounce.

• • •

F. L. Q—What can I do for bunions on both great toes? I have been troubled for some time and seem to get no relief.

A—Operation is the only remedy in certain extreme cases. You had best consult your family doctor and let him examine those bunions.

MRS. F. McD. Q—I have been suffering with pains in my shoulders and arm. The doctor ordered an electric battery which I am now using, but I don't seem to get any relief. Kindly advise me.

A—Have your teeth, tonsils and nasal sinuses examined to be certain there is no infection present. Be sure that your kidneys and bowels are eliminating properly. Any one of these conditions may be the cause of your trouble.

• • •

MISS S. R. Q—I have dark circles underneath my eyes. I am not constipated and do lots of exercises and go hiking a great deal. Everybody seems to think I am sick on account of the deep rings. Kindly advise me.

A—The circles may be due to overwork, nervousness, eye strain or constipation. If any of these conditions are present, correct them. Eat simple, well-cooked food, continue your outdoor exercise and you will undoubtedly see an improvement.

• • •

V. L. S. Q—Kindly tell me the cause and how to remedy blotches on the skin. Some are large and others are small.

A—Have your blood examined and correct the constipation. When your general health is better you will note an improvement in the spots.

• • •

M. M. Q—I have trouble with both my legs from the knee up. They fall asleep very often during the day. What would you advise?

A—Try gentle massage night and morning. Get more fresh air and exercise than you have been accustomed to taking.

• • •

MRS. L. K. Q—I receive attacks of heat which last a few moments. Before I get the attack I feel a pain in my body, always in different places. Can you advise me?

A—I would advise you to see a doctor for a complete examination.

• • •

Dr. Copeland will answer for readers of this paper questions on medical, hygienic and sanitation subjects that are of general interest. Where the subject of a letter is such that it cannot be published in this column, Dr. Copeland will, when the question is a proper one, write you personally, if a self-addressed, stamped envelope is enclosed. Address ALL INQUIRIES to Dr. R. S. Copeland, in care of this office.

Copyright, 1921, by Newspaper Feature Service, Inc.

HER PROBLEMS ✻ *By Annette Bradshaw*

ONE CAUSE FOR WORRY

MAY—He's absolutely perfect and so considerate! Why, he didn't embarrass me by asking if I love him until after he had proposed! Oh, I fear he's had much experience!

HOME-MAKING HELPS

"Everything About the House Helps to Make the Home"

By WANDA BARTON

How One Old "Formal Parlor" Became a Wonderfully Attractive Living Room.

IN company with the one-time guest room, the formal parlor has been banished to the land of unnecessary things, and has no place on the blue prints of the modern home builder. Buildings materials are high, room and help scarce, so we cannot honestly pretend to grieve over the loss of either room. The former meant a lot of extra work with only a modicum of occasional pleasure. The latter was an uncomfortable possession, too nice for daily and continuous use, and not as nice for special use as we often wished.

The telephone has, in many cases, superceded the old custom of calling. Other "parlors" take care of funerals and weddings in most instances, so the home parlor has served its day.

In place of the parlor enters the delightful living room or dining and living room combined. This is but a return to former things, for in olden times this was quite the order of building, necessities being of first importance. If a parlor was added to the home it was rarely used except on great occasions, so why have one at all?

One delightful combination in a new home, recently finished, is unusual enough to be most interesting, and may furnish ideas adaptable for other home builders.

The front door opens into a very shallow hall. At each end are settees, under which are closets. One is used for rubbers, and the other for umbrellas. Against the wall are clothes closets with hat shelves.

The doors into the main room are gilding doors, running back of the closets, leaded in soft, sunny, yellow cathedral glass. The room runs entirely across the front of the house. Opposite the doors is a wonderful old fireplace, deep enough for large logs. There are wide settles on either side. To the right is an old-fashioned wood closet, with a goody closet above it. To the left is an odd semi-circular bookcase running to the ceiling just in reach of those sitting on the settle.

Peeping around the corner of the shelves into the dining room we find a deep and delightful china closet with linen drawers. There is a service window, with a drop shelf beneath it, opening into the pantry. In the pantry the refrigerator and sink are placed. At each side of the room are deep semi-circular bay windows. The east one contains a highboy and a lowboy, a settee for two in the centre, and three chairs disposed about a commodious drop-leaf table. Silken curtains conceal this spot when desired. The opposite bay has a low settee running around it with bookshelves above, the top forming a shelf under the yellow leaded glass windows. In the centre there is a round table with a lamp and four chairs that fit under it when not in use.

The windows on either side of the front door have window-boxes filled with vines. The porch does not shut out the sunshine, for it is narrow in the front. On the west it is wide enough to allow privacy for the outdoor dining room in summer.

A small back hall has a convenient lavatory, an entrance to the kitchen, and a wide door on to the side porch.

In the centre of the big living room there is a long chemin table. The lights of the room are so arranged that several cosey spots are about the room where one may read or sew comfortably.

The stairway is in the centre of the house, running up from the back hall, making a wide landing above the pantry and entering a small hall above, on which all the rooms open.

The attic is reached by a separate stairway of open ironwork leading from the so-called storeroom, a little room whose walls are a system of roomy closets.

Good Night Stories

By Blanche Silver

Illustrated by Neva Harrison

MRS. TREE TOAD CHANGES HER MIND.

MRS. TREE TOAD listened carefully, then hopped out of her bed in the hole of the apple tree and hurried out to the end of a limb so she could see across the meadow.

Two white horses pulling something back of them which made a terrible racket were coming toward her.

"My! What in the world!" cried Mrs. Tree Toad as the grass flew up from the thing the horses were pulling. "What in the world!"

Johnny Grasshopper and his cousins, who had been eating their breakfast peacefully, jumped high in the air and tumbled down on their backs. They flopped about, trying to right themselves so they could get away from the dreadfully noisy thing.

Mrs. Tumblebug and her husband rolled over on their backs and tore up the dirt trying to get on their feet again.

Billy Bee laughed merrily as he sailed from the flower where he had been drinking honey up to the limb beside Mrs. Tree Toad.

"Funny how some folks forget themselves," he buzzed, and Mrs. Tree Toad nearly jumped out of her skin at the sound of his voice so near her.

"I always said the Tumblebug family and Johnny Grasshopper and his cousins were not brought up right," croaked Mrs. Tree Toad. "The very idea of them tumbling around like that before every one. Why, it's terrible!"

"Shocking, isn't it?" buzzed Billy Bee, rubbing the pollen from his coat. "But what else could you expect from folks who spend all their time among the grasses? Too bad the cutters had to come along today."

"So that's what the stir is about!" exclaimed Mrs. Tree Toad. "Well, even that is no excuse for folks acting that way. Look at Johnny Grasshopper. He's still floundering on his back. For shame, Johnny!" she called at the top of her voice.

"Well, you see they can't all climb a tree like you and I can," chatted a squeaky voice, and Chatty Chipmunk ran out on the limb beside Billy Bee and Mrs. Tree Toad. "I have been caught out in the meadow on grass cutting day and I know what it means if you can't get away."

"Well, I'll bet you never lay on your back and kicked your feet up in the air the way those shameful tumblebugs and grasshoppers are doing."

"No, I scooted for a stone fence," laughed Chatty Chipmunk. "Today when I heard them coming I ran up this tree. I knew the grass cutter couldn't cut here." Just then Chatty Chipmunk lurched forward as a heavy

Billy Bee Laughed Merrily.

thud came on the trunk of the old apple tree.

Mrs. Tree Toad started back to her doorway, but a second thud shook the limb, and down she and Chatty Chipmunk tumbled to the grasses beneath the tree. They scrambled among the grasshoppers and tumblebugs, and it was some time before Mrs. Tree Toad could right herself, for her legs were short, and when lying on her back she found it hard getting on her feet again.

Johnny Grasshopper and the tumblebug family hurried over and helped her up. They smoothed her ruffled dress and tidied her little bonnet, and asked if she had been hurt in the fall.

"How commonplace these cutting days make any one appear!" exclaimed Mrs. Tree Toad when she could get her breath. "I was just thinking how clumsy you all looked tumbling around with your feet up in the air when they began to cut down the apple tree, and I found myself turned upside down in the grass."

"I guess there are times when a fellow does forget his raising," laughed Chatty Chipmunk, "but never mind."

He invited them all into his little home under the stone fence to wait until the cutting was over.

"Yes, I guess the best of us do look queer with our feet flying in the air," laughed Mrs. Tree Toad, and that was the last time she ever called any one commonplace.

Copyright, 1921, by Newspaper Feature Service, Inc.

Diary of a Fashion Model

By GRACE THORNCLIFFE

She Describes an Unusual and Attractive School Frock.

THE other afternoon I had occasion to call upon the head of an exclusive girls' school. While I was waiting for her I was keenly interested in the dress of the young girls. Various interpretations of the new modes came within my view, and I couldn't resist sketching a few while I was waiting. I think the prettiest of all is the model which I have illustrated.

When Miss Lawrence greeted me, she exclaimed:

"Oh, I didn't know you could draw!"

"Well, I don't do very much, but I'm always interested in any dress novelties, or, in fact, ideas of any sort that can be utilized by dress creators," I answered.

"I see you have made a sketch of Miss Brown's dress. I think it's a particularly good style for a schoolgirl," commented Miss Lawrence.

"That's just why I sketched it," was my answer.

"Yes, I suppose it's really only now and then that you find a school frock that combines beauty and practicability," commented Miss Lawrence.

"It is rather a rare union," I answered as I finished my sketch.

Green and Blue Plaid Are United with Plain Blue in This Distinctive Dress.

"Did you notice the material?" asked Miss Lawrence.

"Yes, it's a brushed ratine," I answered.

"What are its special advantages?" she questioned.

"Well, it does not crush easily, and if it should get crushed the creases and wrinkles can be removed by a good shaking or by hanging the dress in the air for a few minutes," I replied.

"I like the soft way it drapes the figure," said Miss Lawrence.

"Yes, a rough, soft-textured fabric always lends itself well to draping. In this model the fabric is arranged so that it falls in soft folds that look like pleats," I answered.

"Did you notice the upper part of the skirt and the sleeves, as well as part of the bodice are cut from the same kind of material, but in a plain weave?" asked Miss Lawrence.

"Yes, I think it's a most effective way, too. The blue and green of the plaid is an admirable trimming on the sleeve," I said.

"That's so. Do you think the style of the dress could be copied in plain material?" inquired Miss Lawrence.

"Yes, the lines are excellent. Of course, in that case, the skirt would be cut so it would fall straight from the waistline without having a yoke," I replied.

"Yes, that's what I thought," said Miss Lawrence. "I like the style so much I think I'll have it copied for my niece."

"Have you decided on the material?" I inquired.

"I had thought of a swiss. What is your opinion in the matter?" asked Miss Lawrence.

"Swiss could readily be developed along the lines of this frock," I said, "only I would suggest that you introduce a little fulness about the neckline, and if you like, you could have it open in the front."

"I like your suggestion. How would you finish it if you opened it in the front as you suggest?" asked Miss Lawrence.

"I should bind the opening, and, in fact, all the neckline with a narrow fold of white organdie or, if your swiss is dotted in color, then you might match that and outline it with a strip of the same color in organdie," I answered.

"I suppose the cuffs should be finished in a similar style," said Miss Lawrence.

"Yes, and you might have a sash of the same. Such thin materials can stand being a bit more fussy than woollen fabrics," I added.

"I m so glad you saw that little dress," replied Miss Lawrence, for I've always admired it, and with your suggestions I feel I can easily copy it."

ODD FACTS

The new cathedral, now being built in Liverpool, England, when finished, will be the largest in the country, with seating accommodation for fully 8000 people. It was commenced in 1904.

• • •

The national anthem of San Marino, the smallest republic, is second in length to that of China. To perform it from beginning to end would take several hours.

• • •

While nightmare is said to be capable of causing death to a physically weak adult, this has never been known to happen to a child; yet children are more subject to nightmare than adults.

• • •

A French law compels the owners of houses and flats in that country to give notice immediately these become empty.

• • •

Natives of the Punjab still spear their fish in small streams with a trident, not unlike that depicted on English coins.

• • •

There is a shortage of celluloid buttons, since Japan has refused to export camphor, of which the celluloid is largely made.

• • •

A bicycle which receives motive power by the movement of the rider in the saddle and the unevenness of the road has been invented.

• • •

Butter to the extent of over 4000 tons was imported weekly in Great Britain before the war. Now only about 1000 tons weekly is available.

• • •

The Muggletonians, a strange religious sect founded by a tailor in the 17th century, still holds "readings" in London and in Derbyshire, England.

Advice to Girls ✻ *By Annie Laurie*

DEAR ANNIE LAURIE:

I am a girl of 19, and a certain married man asked me for my photo. Should I give it to him? He has boarded with us for a year, and I intend to give the photo to his wife, as she now lives in the same town. I am going to see her some day soon and get acquainted with her.

MINNIE.

MINNIE: Give the photo to the wife if she seems to be interested in you, but I should advise waiting until your friendship ripens.

DEAR ANNIE LAURIE:

Will you please answer these questions:

What is true love?

What does a love letter consist of?

Who should write the first love letter—the girl or the boy?

What does it mean to be in love?

AL-EL.

AL-EL: I believe I have already said that greater minds than mine have failed to define love, my dear. Your last question embodies the first.

A love letter is one in which the sentiments of love are expressed, according to the capacity of the writer. The man should write the first letter, expressing his love, but usually among sensible persons the declaration is made in person.

Don't write "love letters" just to write them and receive them, dear. You'll be sorry some day if you do. Wait until you are far older than your letter indicates, and then wait until the one true love of your life has been proved to your complete satisfaction.

DEAR ANNIE LAURIE:

I am a girl of 20, and am keeping company with a boy two years my senior since last winter. I also have another boy friend whom I dearly love of about the same age as I. We have known each other since we were 10 years old.

He enlisted in service when 18, and is still away in service. But he never fails to come and see me every furlough. He has been far away over a year now.

Both the boys I mention offered me an engagement ring recently, and both have asked me to marry them; also they know of one another.

Now, would you please help me to decide, as I love them both dearly?

The only difference between them in goodness is that one has a wonderful disposition and is very good-natured, while the other is inclined to be jealous.

BETWEEN TWO FIRES.

BETWEEN TWO FIRES. To be in love with two men at once seems to me to be impossible. Why not wait until you are able to distinguish between love and friendship?

DEAR ANNIE LAURIE:

I have been going with a girl. She went away and promised to write to me, but she did not until about three weeks ago, then she wrote and asked me if I would make up with her.

She has been gone over three months.

I did think lots of her, but after she went away and didn't keep her promise, I no longer care for her.

If she writes any more, please tell me what to tell her. R. L. T.

R. L. T.: Simply tell the girl that she did not live up to her promise, and so you have changed your opinion of her.

Annie Laurie will welcome letters of inquiry on subjects of feminine interest from young women readers of this paper and will reply to them in these columns. Letters to Miss Laurie should be addressed to her, in care of this office.

(Copyright, 1921, by Newspaper Feature Service, Inc.)

To-morrow's HOROSCOPE

By Genevieve Kemble

FRIDAY, APRIL 15.

While the astrological figure for this day testifies to lively and active conditions, yet some troublesome aspects are to be read as menacing the fulfilment of hopes and ambitions. Although there will be felt relief from oppression and obstacles in certain directions, owing to a friendly and helpful Saturn, yet Jupiter gives but little encouragement in the way of financial return, and the luminaries are disposed to defeat and discourage. Avoid speculation, and do not attempt important change. Cultivate friendships, especially among the elderly who are in power.

Those whose birthday it is are likely to have a troublesome year, although it will not be dull. They should avoid change, removal and speculation, but cultivate friends, especially among the elderly and helpful. A child born on this day will be clever enough, but may be prone to be lazy and careless.

NEWSPAPER ARCHIVE®

Theaters

Louise Glaum in "The Leopard Woman" A J. Parker Read Jr. Production

DREAMLAND

LOVE CONQUERS DUTY IN "THE LEOPARD WOMAN"

A fascinating enchantress of the tropics is Louise Glaum in J. Parker Read, Jr., newest motion picture production, "The Leopard Woman," which is to be the feature at the American Theater today. The picture is from the famous novel of Stewart Edward White and was produced by Mr. Read for Associated Producers distribution.

John Culbertson, scientist-explorer, finds his way to the court of the savage king, M'Tela, blocked by a mysterious and beautiful woman. She, though he does not discover it until almost too late, has been sent by her own government to keep him from reaching M'Tela and concluding a friendly alliance before a great emissary of her own country can accomplish it. By every means within a woman's power—cajolery, flattery, the temptation of sex—she seeks to circumvent him. He goes blind on the sands and, though she holds the power to give him a drug that will cure him, she will not do so. The climax of the story is said to be among the most dramatic in screen history.

Help! We're running out of Blue Devil ads.—$25 for best, $5 for every new one we use.

STARTING TODAY At OPERA HOUSE

Chorus Scene from "My Honolulu Girl"

COLONIAL

The players supporting Douglas Fairbanks in "The Nut," filling an engagement at the Colonial Theater, represent the most remarkable assemblage of "old timers" and new comers ever gathered together in a motion picture cast.

Barbara La Marr, whose remarkable beauty adds distinction to the production, has appeared in only one other production. Morris Hughes made his bow to film audiences with Fairbanks in "The Mollycoddle." On the other hand, William Lowrey is a pioneer picture actor and has appeared in almost every Fairbanks' success. Gerald Pring is a veteran of the English stage, and has about eight years' screen experience behind him. But the oldest of them all in point of service is Sydney de Grey who has twenty-seven years of playing to his credit, most of it in pictures. He played in the movies when feature pictures were only fifty feet long.

MARY PICKFORD'S NIECE PLAYS WITH FAIRBANKS

Mary Pickford's little niece and namesake, now the adopted daughter of Mary's mother, made her first official screen appearance in Douglas Fairbanks' new production, "The Nut," at the Colonial Theater.

Despite the fact that the world's most famous screen actress is her aunt, tiny Mary had to begin her picture career doing "atmosphere" as an extra."

She appeared in the museum scene in which "Uncle Doug" encounters a lot of wax dummies which he thinks are real. In the same scene were a large number of aspiring "extras," one or two of whom may someday be stars, even as tiny as Mary.

The purpose of starting this promising little lady, who by the way admits she is five years old, at the very bottom of the Ladder of Fame is so she will learn every angle of the work and thus become as proficient some day as her famous aunt.

STRAND

Tom Mix is coming to the Strand tomorrow in his greatest Western drama, "The Heart of Texas Ryan," produced by William N. Selig, and pronounced by him to be the greatest Tom Mix Picture ever produced.

In supporting of Mix are seen some of the most accomplished actors in the silent drama, including Frank Champeau, who has been seen opposite Douglas Fairbanks in his biggest success; George Fawcett, Cecil de Mille's productions; Bessie Eyton, a star in her own right and this season starring in the Pacific Coast company of Oliver Morosco's 'Civilian Clothes," one of Broadway's biggest hits.

"The Heart of Texas Ryan" gives a thrill in every reel and presents some of the most daring stunts ever enacted before the camera. Tom Mix is at his best in this production

---

One of the accomplished children of the screen, Mae Giraci, 12 years, old, appears in the sensation picturization of Edgar Rice Burroughs' jungle romance, "The Son of Tarzan," showing in the Strand Theater Tuesday, Wednesday and Thursday. Little Miss Giraci plays the role of the baby daughter of a Foreign Legion officer kidnaped by Arabs and kept in ignorance of her parentage. She is rescued from her captors by Jack, son of Tarzan of the Apes, and Akut, the ape companion of the boy, and the three join in such adventures in the jungle as no one other than Burroughs could imagine.

MOTION PICTURE ATTRACTIONS

COLONIAL • AMERICAN • STRAND • DREAMLAND

COLONIAL

TODAY, TOMORROW AND SATURDAY

Douglas Fairbanks

LATEST PICTURE

"The Nut"

A rip-roaring comedy, full of action, dominated with love, rich with surprises, wholesome, delightful, extraordinary amusement.

AMERICAN

TODAY, TOMORROW AND SATURDAY

Louise Glaum in **"The Leopard Woman"**

From the well-known novel by Stewart Edward White.

Comedy

Harold Lloyd in **"Haunted Spooks"**

STRAND

TODAY

"Son of Tarzan"

Margot Kelly and Mat Moore in **"Sport of Kings"**

TOMORROW AND SATURDAY

Tom Mix in **"The Heart of Texas Ryan"** and **"Son of Tarzan"**

Extra Added Attraction

DREAMLAND

TODAY

"LOOKING UP JIM"

INTERNATIONAL NEWS

Young Buffalo Serial, No. 4.

The Mask Rider Serial, No. 1.

TOMORROW

EDDIE POLO IN "KING OF THE CIRCUS" Episode No. 2

"WAY OUT WEST"

"SHOWDOWN JIM"

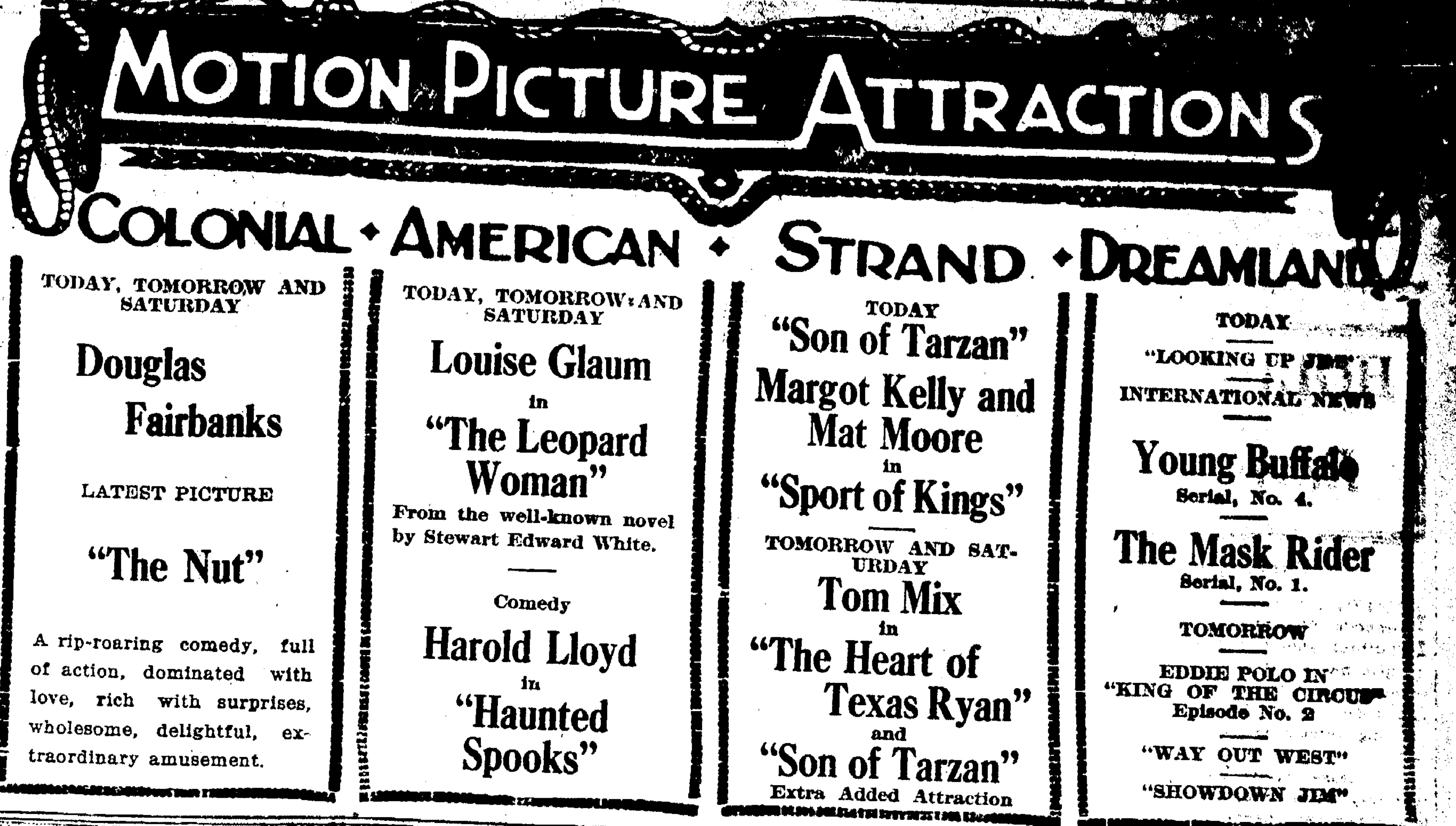

"THE LEOPARD WOMAN" HAS DARING OF JUNGLE NAMESAKE

Louise Glaum Superb in First Picture Made by J. Parker Read, Jr., for Associated Producers.

"The Leopard Woman" springs at one with all the vivid daring and color of its jungle namesake.

This production of J. Parker Read, Jr., presented with Louise Glaum in the title role at the American, yesterday, under the Associated Producers' trade-mark, is inevitable in its appeal. One gasps at its scope, for the dramatic breadth of which, of course, Stewart Edward White is originally responsible. Again, one marvels at its lavish and intelligent production which we have learned to expect, however, from J. Parker Read, Jr., after "Sex," "The Lone Wolf's Daughter" and "Love Madness." And last, but—all praise to her—not least, we pause appreciatively in viewing Louise Glaum in the title role to murmur: "We told you so!"

One saw it burst forth, this genius of Louise Glaum in "Sahara." But she was to improve. She did, in "The Lone Wolf's Daughter," which Louis Joseph Vance wrote especially for her, and in "Sex." More recently in "Love Madness."

Louise Glaum always has been a fine actress. But as a polished artist she has arrived—as "The Leopard Woman." The story concerns the elemental conflict of a strong man with a determined woman against a primitive, inspiring, natural setting. Both lose their fight against love, however, so what else matters It's a bully picture, destined to rank as one of the very biggest success of the year—indeed of several years. You must see it—and Louise Glaum! Wesley Ruggles directed.

Skirts must be more than four inches below the knees before a woman can walk on the streets of Sunbury, Pa. The new ruling is enforced by the police department.

Inexpensive Gas-Saving Devices

The efforts of Federal, State and Economic authority and those of gas producing, transporting and distributing companies to conserve the supply of natural gas and prolong its use have brought manufactureres into the field with many new gas-saving appliances

Range makers are designing their appliances to burn gas economically and increase efficiency and auxiliary apparatus for use when it is not necessary or desirable to employ a large range or cook stove in the preparation of one or two items of a modest meal.

New and improved designs of heaters are on the market and others are in process of production and will soon be available for purchase.

The thrifty householder will investigate the merits of improved and opproved gas-burning appliances between this time and next winter season for the two-fold purpose of saving in the expense for gas and improving service by the most efficient possible use of it.

The Citizens Gas & Electric Co.

ELYRIA, OHIO

ALL WEEK RUN AT TEMPLE LORAIN

"THE NUT" AT LORAIN TEMPLE IS RIOT OF FUN

LORAIN— The Temple theater is enjoying one of the best week's run on a picture for some months. Douglas Fairbanks, that funny star of action, is playing there in a whirlwind picture, "The Nut." The picture is a riot of fun from the first flash on the screen until the loving fadeout.

Ray Gould, manager of the Temple, says that this Fairbanks picture ranks even better with the public than "The Mark of Zorro," or the "Mollycoddle."

There are some mighty tense moments in "The Nut," especially when Fairbanks, after a hard fight, finds that he has nothing for wearing apparel except a clean pair of B. V. D.'s and must see his fair Diana. There is only one thing to do and that is get there quick. No he does not rob some passerby, but the Fairbanks ingenuity asserts when he strips a date from a billboard and turns marathon runner.

It is needless to sa ythat he gets there and in good shape. It is a peach of a picture and for recreation seeking man, woman or child The Temple, playing the best of pictures is your best bet.

Safe Milk For Infants & Invalids NO COOKING

The "Food - Drink" for All Ages. Quick Lunch at Home, Office, and Fountains. Ask for HORLICK'S.

Avoid Imitations & Substitutes

The Cleveland Singer's Club

AMERICA'S MOST FAMOUS MALE CHORUS

100 VOICES

HARVEY B. GAUL, Director

RIALTO THEATRE

Wednesday Evening, April 20, 1921

8:15 P. M.

TICKETS .... $1.50, $1.00 and 50c

On Sale Now Central Book Store

West Falmouth, Mass., has a "League of Neighbors," and every woman of the village is considered a member and is expected to attend the meetings whenever possible.

President Harding has engaged the services of Miss Coranella Mattern of Frankfort, Ky., and Miss Eva Uhl of Parkersburg, W. Va., as his private secretaries at the White House in Washington.

SWEET SEDUCTIVE BUT DANGEROUS

FORBIDDEN ? FRUIT

A GREAT BARGAIN PROGRAM

STRAND

FRIDAY-SATURDAY

TOM MIX in **'THE HEART of TEXAS RYAN'**

Mix at His Very Best

And an Added Attraction To Meet Public Demand

'THE SON of TARZAN'

Edgar Rice Burroughs' Startling Romance of the African Jungle.

Retained for a Fourth Day

Final Showing 'The Sport of Kings' Today

AMERICAN

TODAY, TOMORROW AND SATURDAY

J.PARKER READ JR *presents*

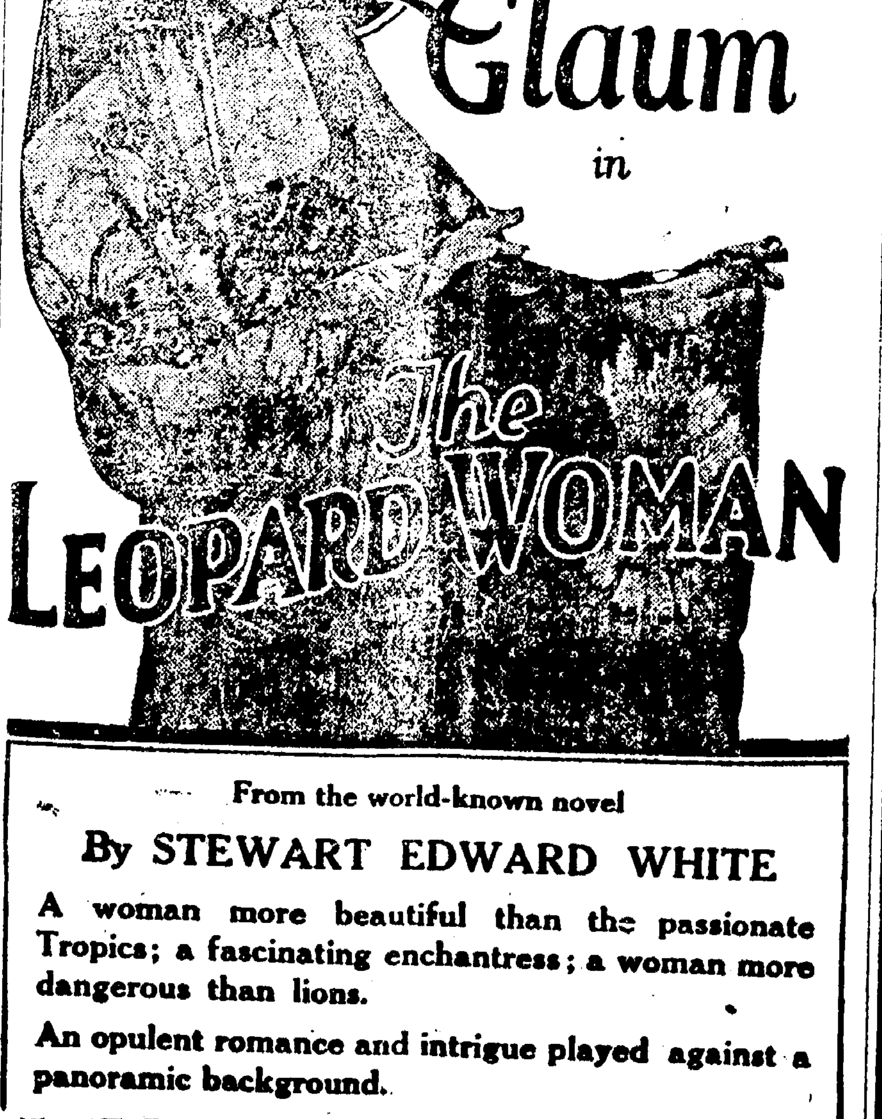

From the world-known novel

By STEWART EDWARD WHITE

A woman more beautiful than the passionate Tropics; a fascinating enchantress; a woman more dangerous than lions.

An opulent romance and intrigue played against a panoramic background.

LORAIN

OPERA HOUSE

3 DAYS STARTING TODAY

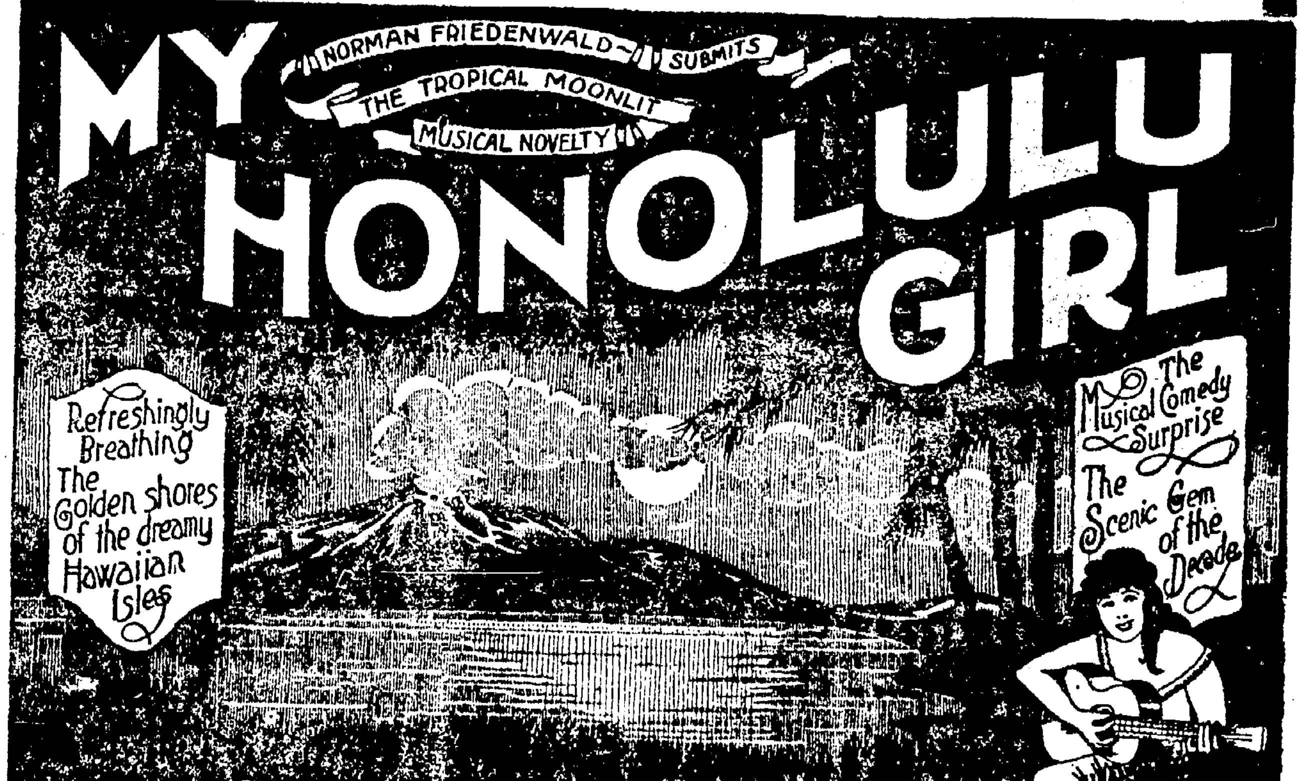

Never in the history of Lorain have the people had a chance to see a show like "My Honolulu Girl" at these prices. A guaranteed $2.00 Road Show at 25c, 40c and 60c. Matinees, 35c.

Coming Sunday

HAROLD LOYD IN "NOW OR NEVER"

NewspaperARCHIVE®

OBERLIN NEWS

45 OBERLIN COLLEGE FOOTBALL ASPIRANTS ATTEND SPRING DRILL

OBERLIN, O, April 14.—Oberlin college, following the lead of other prominent Ohio conference [illegible] have varsity football practice this spring according to an announcement from Head Coach [illegible] Metcalf A two-hour drill was held on Dill field Wednesday [illegible] forty-five candidates reported to Metcalf and W E Stellar, who are in charge Only fundamentals will be taken up during the spring workouts and a total of eight sessions will be held.

Oberlin expects to have one of the greatest elevens in her history next fall, as the material in school is experienced and heavy The two champions of 1920, Wooster and Wittenberg, will both be played at Oberlin [illegible]

Coach Lowe Weller sent Oberlin's varsity baseball team through a stiff practice Wednesday ending up with a six inning game He is working the men hard to get them ready for the opening game Wednesday against Case at Cleveland

The team lined up with Andrews pitching to Stallings. Nye, first, Sheffield second, Jamieson short, Marvin, third Rosen Bradley and Wheeler in the outfield

Of the new men Sheffield, Jamieson and Rosen have shown the most ability and will undoubtedly play as regulars

Boston and Cleveland Men Will Debate Irish Question on April 25

OBERLIN O April 14 —Under auspices of the College Liberal Club, a debate on the question of Irish freedom will be staged in Finney chapel Monday evening April 25

Thomas H Mahoney, assistant district attorney of Boston will represent the Irish cause Dr William Dickens-Lewis, pastor of the Cleveland Heights Presbyterian church, will espouse the English side

Mahoney is an Irishman by birth and for years has been associated with the Friends of Irish Freedom Dr Dickens-Lewis is a Welchman by birth but has spent most of his time in this country

FIRST ALUMNI SECRETARY COMES FROM CALIFORNIA

OBERLIN—Word has just been received of the election by the Council of the General Alumni Association of Oberlin College, of William Sheffield Ament, '10, as the first Alumni secretary

At present the new secretary is assistant professor of English at Pomona college, California, and is expected to arrive in Oberlin to take charge of his duties on Alumni day, June 21

Professor Ament graduated from Oberlin in 1910 and was instructor in the English department of the college from 1910 to 1912. During this time he was also athletic coach in the academy.

In 1912 he became instructor in English at Pomona college and from 1914 until the present time has held an assistant professorship in English there.

He received the degree of Master of Arts from Harvard in 1916, and also spent a year in graduate study at Columbia

According to Secretary Jones, this newly created office should be of great benefit financial and otherwise to Oberlin.

PLANS PROGRESSING FOR INTERNATIONAL NIGHT

OBERLIN—Plans for the annual International night program are fast nearing completion according to Prof Philip D Sherman general director for the entire program The event will take place in Finney chapel on Saturday, April 23, at 8 p m

Various college organizations will have a part The Cosmopolitan club with 17 different nationalities represented, will contribute many unique features which have been in preparation for some time The Chinese and Japanese contingents will provide especially novel items

According to Mr Sherman, the community wil again take part as it did two years ago, the public schools the high school, under the direction of Prof Gehrkens presenting some very atractive musical programs

INVITE OBERLINITES TO PUT ON PROGRAM AT LORAIN

OBERLIN—The Oberlin Alumni association of Lorain has invited the Cosmopolitan club of the college to put on a program at the annual spring meeting of the association The club will be entertained while in Lorain by a trip through the steel plant and shipyard and by a dinner at the National Tube plant R H Kinney, industrial secretary of the Lorain Y M C A is in charge of the entire affair

Personals

The Oberlin Art association has on exhibit until May 6 at the Art Museum paintings selected from the fifty-third annual exhibition of the American Water Color society Among the artists represented are John F Carlson, George Elmer Browne, Charles Warren Eaton, Colin Campbell Cooper, Ernest Roth Cullin Yates, Thomas R Manley, Alphaeus Cole Charles A Aiken, A W Blondheim and H Sewell The exhibit is open every day from two to five and from seven to nine p m, and on Sundays from two to four p m The admission fee to those not members of the Art association is fifteen cents

Prospect school will hold their annual bazaar in the school building Friday, April 15, at 6 30 p m An exhibition will be held in each room Eats' Refreshments' Be sure to bring your pocketbooks with you

The reason the water was turned off for a short time Wednesday was because a new electric pump was being connected up at the pumping station. The pump is run by an electric motor with power purchased from the main service line to the power house. More apparatus will be installed later as this outfit is inadequate to supply pumping service in long continued fire pressure The fires in the steam engines will be kept banked to take care of fire pressure for the steam boilers This is a much more economical way to operate the pumping station.

A cordial invitation is extended to Royal Arch Masons to attend the regular convocation of Oberlin chapter, to be held next Monday at 7.30 p m. There will be work in the Royal Arch degree

Monday afternoon, at three o'clock, a three day session of Congregation Pastor met in Council Hall. Seventy-five ministers from all parts of the state were in attendance and took an active part in the program

President H C King gave an address on "Some Articles in my Philosophical Creed' Monday afternoon

Professor H A Youtz spoke on "A Missing World, Personality, Personalism and Naturalism as Competing Philosophies of Life,' Monday evening

Professor K Fullerton lectured on "A Reading in the Book of Jonah" Professor I'an Hannah talked on "The Value of Church History for the Parish Minister' Tuesday morning

Professor H A Miller spoke on "The American Attitude toward our Immigrant Groups'

Dr Maynard Metcalf gave a paper on "Biology and Industry," Rev. N Vander Pyl told of "Christian Industrial Relationships," in the afternoon

The members of the Institute were guests of Professor C W Morrison at the evening recital given by the Cleveland String Quartet in Finney Chapel

Wednesday Professor Fiske spoke on "Some Constructive Values in the Psychology of Religion," Rev J. I Lobingier had as his subject "The Claims of Religious Education upon the Church'

In the afternoon Dr E I. Bosworth spoke on "The Central Emphasis of the Christian Message in Evangelism" and Professor T Graham gave The Preaching Method of Jesus. This ended the three day session of splendid addresses

Mrs H N Holmes left today for Richmond, Ind, where she will visit her mother Mrs N Shively for a week

Professor P D Sherman gave a lecture on drama before the Alumni Friendship Club of Elyria, Wednesday evening He illustrated his talk with lantern slides

Charles Weeks visited his grandparents at Kipton over the week end

Mr and Mrs Alf Paige and daughter, Margaret spent Sunday with Mrs Paige's parents, Mr and Mrs A Geist of Kpton

A bake sale will be held by the Women's Auxiliary of the American Legion in the Mathew Smith store, April 16, Plenty of home made will be on sale.

Fears of Car Strike at Columbus Grow Smaller

COLUMBUS April 14 —The possibility of another street car strike here appeared more remote today, due to an intimation that officials of the company may confer with representatives of its organized platform employes relative to a new wage agreement. The old one expired April first

WORTHY PRESENTATION OF "STRONGHEART" BY CLEVER LOCAL AMATEURS

ELYRIA—With all the people who live in Elyria, and go to see shows it is really a pity that the wonderful presentation which the Y M C A boys put on at the Rialto Tuesday and Wednesday could not have been better patronized "Strongheart" a play which holds the interest from beginning to end, was especially well portrayed by the local boys assisted by the Misses Lucy Forbes, Jean Gessner and Ruth Aussiker, who took the female parts in the cast All who participated should be highly commended as each one took his or her part and did with it what they could and the result was some very good acting

When it came to picturing a football game local boys sure put it over. The audience felt the real thrills of attending a regular match and their applause was as eager and enthusiastic as if they were at a Lorain game. The feelings of the audience were keenly emphasized and showed in the set look on their faces what they thought of the problem of race dispute which was so beautifully presented in the story.

Mrs Erle D. Chapmans Orchestra furnished the music and as all know it was the very best that could possibly have been offered. Especial mention goes to Miss Helen G. Todd for the work and time she has expended to make this production the success it was and her directorship was greatly appreciated. That the house was not properly filled is due to the fact that Elyria evidently does not know a good show when it has the opportunity of seeing it.

EVERYBODY'S TALKING ABOUT NERV-WORTH

Never Before Has a Medicine Enjoyed the Sale or Given the Wonderful Results in This City That Nerv-Worth Has—Druggists Sold Hundreds of Bottles With the Result That They Have the Same Number of Satisfied Customers—The Whole Town is Talking About it, and As it is Doing Here Nerv-Worth is Also Doing in Every Other City Where it Has Been Introduced.

If You Haven't Tried This Wonderful Remedy Yet, Do So at Once. Drop Into Your Drug Store and Ask About It. Hundreds of People Have Written Testimonials Endorsing It . Give It a Trial, and Be One of the Satised Nerv-Worth Users.

Since Nerv-Worth was first introduced in this city a short time ago its sales have been far in the lead of any other preparation ever sold in this city Gross after gross have been handed out to customers and every first bottle was sold on a money back guarantee Hundreds and hundreds of satisfied customers have told their neighbors of this wonderful remedy and its wonderful results and what it is doing here is no more than it is doing throughout the country In towns where it has been introduced the results are always the same—wonderful sales and thousands of satisfied customers The reason for this is that Nerve-Worth is real medicine and does everything that is claimed for it It gives nerve force tones and strengthen the nervous system builds up your digestive system stops the formation of gases relieves your impurities relieves belching and billiousness It does all this and does it quickly If you suffer from nervous or stomach afflictions a run-down condition or their attending ills take Nerve-Worth It acts jointly upon stomach and nervous disorders, and thus gives results where others have failed Drop into your drug store, join the crowd and become a friend of Nerv-Worth Sold by C W Phillips and all leading druggists everywhere—Advt

Judge Webber Lauds Western Reserve Men

(Continued Fron Page 1.)

lineotype setting machine, that is the marvel of the publishing houses, was an Oberlin boy, he invented it while he was superintending the public schools at Lorain. More ore is received at the Lake Ports of the Western Reserve than all other ports in America combined, and more fresh water vessels constructed at these ports than all other American ports. The greatest man next to Marconi in the wireless telegraphy world, in the employ of that great company as an inventor and lecturer, of wireless telegraphy, is the young man, Butcner, raised in Ridgeville

The Reserve has furnished three Presidents out of twenty-eight and sent two ambassadors to France The one who placed the rivers and harbors of America on a business basis and brought order out of chaos in that field of endeavor, was Senator T E Burton, of Cleveland, who held the Chairmanship in the house for years He is the acknowledged authority on that subject in Congress and out Oberlin College and Baldwin Wallace College of Berea were the first Colleges in the world to open their doors to boys and girls alike, and to make no distinction on account of race or color They both defied the fugitive slave law and contended for the abolition of the American Saloon, from the beginning, while the Eastern Colleges kept silent, and refused to open their doors to women They both lived to see the principles for which they contended come to pass The gseatest American civil engineer and artillermen in the civil war

All Hail to the Old Western Reserve All hail to her founders and builders Ever loyal to the Flag and true to her principles As the pioneer in all fields of endeavor, she has led the hosts

Don't let your grocer do a Rip Van Winkle—show him 13c and say, "Blue Devil Please"

Cafeteria Supper Church of Christ Sat evening Come one come all

PAINLESS EXTRACTION

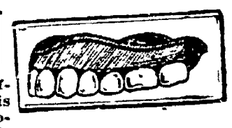

We guarantee painless extraction and invite the most difficult cases. Our special sanitized extraction department is fully equipped in the most modern method. We administer local anesthesia or our own patented conscious anesthesia which never leaves any after effects and is absolutely painless.

FOR SEVEN DAYS ONLY

We Offer Our Regular $25. Guaranteed Plate With the World Famous S S White Teeth for **$12.00** PER SET

Dental Work Completed in One Day When Necessity Requires

Dr. R. S. Millman

Extraction FREE In all Cases Where Other Work Is Done.

OFFICE HOURS DAILY 8 A. M TO 8 P. M.

OPEN SUNDAY FROM 10 A. M. TO 2 P. M.

Office Lorain, O, 666 Broadway; Elyria, 579 W. Broad

FRIDAY & SATURDAY SALE

SALE STARTS AT 9 A. M. EACH DAY

100 Dish Pans

EACH **85c**

12 quart, size 13, coated white enamel Dish Pans, with handles

100 Jumbo Basin Pans

EACH **85c**

That can be used as Baby Bath Tub or to Wash Clothes

THESE PANS RETAIL IN OTHER STORES AT $2.00 & $2.50

To satisfy those who failed to get pans in our other sale, we secured another 100 of each, the biggest bargain in Lorain County.

I PAN TO EACH CUSTOMER

The Kirkland-Bond Co.

425 Broadway — Lorain

R. M. C. Crochet Cotton, 9c

YOU ALWAYS PAY LESS AT

Kline's

710-714 BROADWAY, LORAIN, OHIO

LORAIN'S GREATER STORE

RECORD BREAKING SALE FRIDAY

Greater Values

25c good size heavy Huck Towels 17c
39c good quality 42x36 Pillow Cases 23c
$1.50 Bath Room Rag Rugs, 24x36 at 96c
39c Children's Pretty Coverall Aprons .. 26c
69c Women's Vests, slightly imperfect, special 39c
$2 new Coverall Aprons, gingham and percale $1.55
75c Gingham Band Aprons, circular style . 56c
69c Fiber Silk Hose, black and calf tan .. 41c

39c INDIAN HEAD

Extra fine soft finish, 36 inches wide, 5000 yds. on sale in our newly remodeled domestic dept. Special for Friday, yd. **24c**

59c Children's Fine Lisle Sox, fancy tops .. 39c
25c Dr. Woodbury's Facial and Toilet Soap . 17c
$2 carton, 10 pkgs. Camel cigarettes $1.59
75c box Hudnut's Three Flower Face Powder 68c
50c tube Pebeco Tooth Paste 33c
40c pkg. of 6 Ever Ready Razor Blades 33c
$2.50 and $3 Women's Muslin Gowns $1.88
$4 Regis Satin Corsets, new spring models . $2.98

39c and 45c DARK PERCALES

Extra fine double fold percales in dark colors only. 36 inches wide. Choice of wide range of pretty patterns, yd. **18c**

75c Women's Muslin Drawers, open or closed 63c
79c New Corset Covers, lace trimmed 61c
$1.50 to $2 Silk and Lace Camisoles $1.29
$1.98 to $2.50 Pretty Envelope Chemises . .. 79c
$2 Pretty Polly Prim Aprons, Friday $1.39
59c Children's Stockings, black or white 36c
29c fine quality Apron Ginghams at 17c
Up to $2 Millinery Trimmings, special at ... 46c

25c FINE BLEACHED MUSLIN

5000 yards of fine soft finish bleached muslin, 36 inches wide. To make Friday a busy day,, buy all you want, yard, ... **12½c**

69c Pepperell, 9-4 Bleached Sheeting, special 49c
$4 superfine satin finish crochet Bed Spreads $3.29
$7.50 pretty new Spring Plaid Skirts at $5.00
To $8.50 beautiful Georgette Crepe Blouses. $3.99
Girls' $5 Rain Capes, all sizes to 15 years .. $3.98
Girls' 59c Muslin Drawers, special at 44c
$1.50 Women's Union Suits, sizes up to 50 at 98c
69c Elastic Sanitary Belts, special Friday ... 49c

$22.50 STYLISH DRESSES

Friday an extraordinary offer of women's and misses high grade stylish dresses. Developed in fine Tricotine and Serges, Your choice at **$5.00**

$3 Men's cotton worsted Trousers well made $1.79
$2 Boys' Pants, cashmere, cotton worsted .. 98c
$1.50 Boy's Coveralls, red, blue edge, and tan 98c
$1.75 Men's Unions, Bodyguard brand, med. 89c
$2 Men's Night Shirts, good grade muslin .. $1.19
$1.75 Boys' Muslin Night Shirts, well made .. 79c
$1 Men's Neckwear, full cut, fine silk 59c
85c Men's Silk Sox, black, brown, gray, mix. 59c

SPECIAL DRESS OFFER

Choose from our large rack of beautiful new spring and summer dresses in models for women and misses. Actual $25.00 values, Special Friday at **$12.95**

$3 Boys' Pants, guaranteed pure wool $1.98
59c Boys' Stockings, Invincible brand 39c
$1 Boys' Blouses, good quality, well made ... 59c
35c Men's Lisle Hose, black, brown or gray .. 19c
$5 Men's Spring Hats new shapes and colors $2.95

One Thing is Sure

The man who works and does Save a part of what he earns cannot sas that he is getting along.

MAKE YOURSELF FAMILIAR

With the opportunity you have right here in Lorain County of saving a certain amount of your earnings.

HAVE THOSE EARNINGS WORKING

For you at 8 per cent, protected as to safety by being invested in Real Estate Mortgages.

THE WORLD'S SAFEST AND OLDEST FORM OF SECURITY INVESTIGATE

A Letter or Postal Addressed to the Company will Bring Further Details of This Proposition

The Port City Mortgage Co.

312 Opera House Blk. Phone 4162 Lorain

NEWSPAPER ARCHIVE®

ELYRIA SOCIETY

Woman's Civic Club Elects Current Year Officers

ELYRIA—The Woman's Civic club held an important business meeting and election of officers for the coming year. The president, Mrs. J. B. Loughry, presided. Mrs. B. E. Saunders, one of the delegates to the Middle North District conference at Mansfield, gave a splendid report of the convention. Her report in brief was as follows:

Mrs. Halter, vice president of the district, presided at the first session and the address of welcome was given by the mayor of Mansfield. Prominent club women who spoke during the two day session were Miss Minnie McCray, president of Mansfield City Federation, and Mrs. W. H. Sharp, president of the Ohio Federation. Mrs. W. H Sharp said she was amazed at the magnitude of the work being accomplished by the 100,000 federated women of this district.

Following Mrs. Sharp's address, reports of the county federations and rural clubs were given. One after another responded, telling of the child welfare work, rest rooms established, playgrounds equipped, health crusades, women police courses in citizenship, free milk distribution for undernourished children, (Mansfield supplying 722 1-2 pint bottles daily), anti-tuberculosis campaigns, loan scholarships, Americanization work, circulating libraries, Red Cross work, girls' sewing classes and domestic science work

Mrs. J. B. Loughry, president of the local club, and state chairman of home economics, gave a splendid paper that held the attention of all to its conclusion. Mrs. George Barker of Toledo spoke on our educational problems. She said we first realized what a serious problem we had when our young men came up for examination under the draft. We ned more money spent on our educational systems. We must have three things: First, good teachers and must appreciate and pay them well; second, generous equipment, and third, interested parents.

At 6.30 a banquet was served to 305 ladies, followed by a reception to Mrs. W H. Sharp.

At 8 a delightful play was given by three Mansfield club women, after which Dr. Kellog, chaplain of the Boys' Reformatory, spoke On Saturday Mrs. Selover of Cleveland, state parliamentarian, had the floor and answered all suestions pertaining to parliamentary law. Among other speakers at this session were Dr Josephine Pierce on child welfare, Miss Genevieve Cline, state chairman of legislation, and Mrs McCormick, press chairman.

At the conclusion of the reports and recommendations, the following officers were elected for the coming year:

President, Mrs J. H. Hurst, first vice president, Mrs F M. Stevens; second vice president, Mrs R T J Martin; secretary, Mrs. Cloyd Gull; corresponding secretary, Mrs. H E. Aldrich; press representative, Mrs. S. E Hitt; auditor, Mrs J. B. Loughry.

Time was given Mayor Asaph Jones to present his views on the water works bond issue and the club voted to approve the $500,000 bond issue

Civics Club Forms New Program and Hears Story of Cascade Park

ELYRIA—The Civic and Social Service department of the Woman's Civic club had a very interesting meeting on Tuesday afternoon at the home of Mrs. H. K. Cochrane, of East avenue.

A program for next year was decided upon by the department which promises to be especially interesting and beneficial. The following is a brief outline of the year's work for 1921-1922.

October, City Finances.

November, What Are a Woman's Civic Duties.

December, Educational problems of Our City.

January—City Planning.

February, What is Social Service?

March, Public Health Center—Has It a Value For Our City? Public Health Nurse.

April—Health Situation in Our County

May—Business and Social meeting. Several interesting speakers are in mind for these meetings.

After the business meeting the club listened to a most interesting talk by Park Commissioner J. T. Burrows on "Park Development" Mr. Burrows told of Cascade Park from its very beginning when it was given to the city by the Ely estate and later how several public-spirited citizens made it possible to purchase more land until now the park contains forty acres in all. He told of the new road leading into the park from Furnace street, making it possible for automobiles to enter the park for picknicking, and to view the athletic field. A comfortable station and shelter house has recently been added for the convenience of picknickers He says it is surprising how many Elyrians have not yet seen this beautiful spot, said by extensive travelers to be the most remarkable natural park in the heart of any city in the country

The club voted to hold the May members might enjoy it together. members might enjoy it together

Women Hold Exciting Campaign

ELYRIA—The meeting of the Woman's Benefit Association Tuesday evening in the Wurst hall was a most interesting one and really quite exciting. The membership campaign which is being waged at present time showed in the reports from both sides, the yellows and the whites, that the whites were in advance of the yellows by one point. Two weeks' time will determine whether they will be the benefitters or vice-versa at the banquet which the losers will have to extend to the winners Several new members were taken in and plans for a convention to be held June the fourth, at LaGrange were made, at which the guards will put on a fancy drill. This is much looked forward to by the members and at the next meeting in two week's time more definite plans will be arranged for.

Berea Woman Gives Worthy Address

ELYRIA—A large number of mothers and teachers were in attendance yesterday evening when the Jefferson Parent Teachers Association entertained the Gates Parent Teachers in the Gates school auditorium. They listened to a splendid address by Mrs B. B. Cutting of Berea, the subject of her address being, "What Our Teachers Association Should Do." Mrs. Cutting in her address made the statement that in preparing the young children for school life it was more essential to teach them obedience than the alphabet. She compared the school to a fountain, the amount of knowledge gained depended on whether one carried a thimble or a bucket She commended uniform dress for school girls as aid for elevating moral standards among pupils. Vocal solo given by Miss Phyllis Wilcox and Miss Maud Eleanor Davies.

President, Mrs W. G. Wingard presided at a short business session and gave a rising vote for indorsing a movement for improved moral conditions in the high school Refreshments were served and altogether the evening was one of the most enjoyed of the season.

Shoes That Men Like

Good Style—
Comfort—
Service—
Sensible Prices—

Come in and let us prove how completely we can satisfy you

Prices, Main Floor—$6 to $10
Basement Dept.—$4 to $5

THE LEADER SHOE STORE

Elyria's Largest Shoe Store. Broad St.

Coast Trip Ends In Matrimony

ELYRIA.—Many friends will be interested in the announcement of the marriage of Miss Eva M. Fletcher of this city to Earl M. Clark, of Aberdeen, S. D. This was indeed a regular romance. The bride, in company with Miss Annette Perhach of Lorain, started out on a pleasure trip to the coast, but when they had reached South Dakota, Miss Fletcher fell in love, with the result that on the date of April 8th she became a happy bride. The groom is an employee of the Chicago, St. Paul & Milwauke R. R. Co.; and the couple will make their future residence in South Dakota. Miss Perhach states that her trip is ended and that she will return in the early summer.

LaPORTE PARENT TEACHERS ADDRESSED BY JUDGE

ELYRIA.—The LaPorte Parent Teachers Association will meet Friday evening, April the 15th at 7:30 o'clock at the school house, when they will be addressed by Judge Wilcox. Refreshments will be served and parents are cordially invited to attend.

W. C. T. U. ENJOYS TUREEN DINNER

LaPorte—The LaPorte W. C. T. U. met yesterday afternoon at the home of Mrs Jackson, Stop 12 Grafton line, at a tureen dinner. A fine program was given which included talks by Mrs. Orpha Grey of Oberlin and Mrs Nellie Hill of Elyria, a reading by Miss Elizabeth Rich of Elyria. Three little children, Elyria Brown, Master Short and Florence Dyke, gave piano selections. Also several local members took part About fify people were present. The next meeting will be held in May at the home of Mrs Dyke on East River street.

LAUREL CLASS HOLDS INTERESTING MEETING

ELYRIA—The Laurel Class of the Methodist Sunday-School met Tuesday evening at the home of Miss Ethel Reisinger on the corner of Maple street and Middle avenue The Vice-President, Miss Dorothy Henry opened the meeting in the absence of the President, Miss Ruth Melton. Business was discussed and Miss Katherine Beal was appointed assistant treasurer. The meeting was then turned over to Miss Dorothy Hoffner and Miss Ethel Reisinger entertained with musical selections After the social hour dainty refreshments were served. A delightful evening was had by everyone.

LADIES OF YEOMEN ENJOY ALL DAY SESSION

ELYRIA—The Ladies' Auxiliary of the American Yeomen held an all day session Wednesday at the home of Mrs. Frank Slack, 108 Grant street at which all enjoyed a splendid time. A delicious dinner was served at noon by the hostess at which plates were laid for eleven guests The whole day was devoted to making a quilt for the benefit of the Yeomen and much work was accomplished The only out of town guest was Mrs. Frank Crouse of Lorain.

FIVE HUNDRED CLUB ENTERTAINED

ELYRIA—Mrs. Brandau of Princeton avenue entertained the Thursday Afternoon Five Hundred club at her home, Wednesday afternoon. High score was made by Mrs Frank Smith, second by Mrs Merlin Norcross, and third by Mrs R [illegible] Speaker. At the close a lu[illegible]n was served The next meeting will be held at the home of Mrs Lawrence Wagner three weeks from yesterday.

DIVISION L HAS ENTERTAINING PROGRAM

ELYRIA—Division L of the Second Congregational church met Wednesday afternoon at the home of Mrs A P Sheldon on Fremont street Ten members and six guests were present Papers on Americanization study were given by Mrs. Conabee and Mrs Ernshaw and a vocal solo was rendered by little Miss Katherine Schrubsole. Delicious refreshments were served by the hostess and a very pleasant afternoon was spent by all.

JUDGE WEBBER TELLS OF THE WESTERN RESERVE

ELYRIA—The Round Table Club held a delightful meeting last evening at the home of Mr. and Mrs Frank Wilford on Seventh street Mrs Murbach read an article on Lloyd-George by Ex-secretary Lansing After a discussion of the paper Judge Webber spoke on the Western Reserve and gave some reminiscences of early Elyria The meeting was followed by a social hour and delicious refreshments.

Hat Specials $5, $6 50, $7.50. Two stamped huck towels $1.00 The Farr's Millinery and Art Specialty, No. 25 Turner Blk., over O'Donnell's.

CLEANING — DYEING

In happy clothes there is lots of cheer

To make 'em happy bring 'em here.

That wrinkled soiled suit or gown that you discarded last season will look spruce and stylish after we dry clean it. You may want to alter it slightly. If it's faded, just tell us what shade you want it to reappear.

UNITED DRY CLEANING CO. PHONE 2453

Local Soloists Feature In Minstrel Show At Oberlin

ELYRIA.—Many from Elyria are planning to attend the Minstrel show which is to be presented at the Warner hall in Oberlin, April 16, for the benefit of the Sacred Heart church. Two of our local soloists, the Misses Anna Martin and Rose Kirkbride, will offer selections and the show will be mostly the work of the K. of C. Minstrels of Norwalk and the Oberlin College Glee Club. There will be a special car for Elyria, Lorain and Cleveland, leaving Oberlin immediately after the performance and tickets for this delightful presentation of unusually fine talent, may be obtained at the K. of C. Club rooms here.

ANNUALS USEFUL FOR QUICK EFFECTS IN HOME GARDENS

ELYRIA—While plants of annual growth can not give the permanent and satisfying results that permanent shrubs, flowers and vines do, yet before permanent plantings have reached the desirable size, on rented places where the tenant does not wish to go to the expense of more permanent planting, and for cut flowers for the inside of the home, annuals are invaluable

Annuals are quickly, easily and cheaply grown and their other characters make it possible to secure very desirable results. But these results are transient, as the first frost obliterates all their effert and the winter appearance of the yard is as bleak and barren as though nothing had been done.

Annuals Make Good Screens

The tall-growing full-foliage annual plants, like tall castor beans, sunflowers and the sorghums, when massed against buildings, fences, or in front of other obtrusive objects or objectionable views, will serve as attractive and efficient temporary screens. Moderate-growing broad-leaved plants, such as the dwarf castor bean, can be used with advantage as screens for driveways or walks by placing a mass of the plants in the bay of the walk or drive.

The formal bed, either in the shape of an oval, circle or star, in the ceter of a lawn is generally more obtrusive than pleasing.

Laying Out the Flower Garden

If the flower garden is a distinct feature of the place and its mission is to furnish an attractive retreat or a retreat and cut flowers, its general plan may be more pretentious; the straight rows may give place to irregular groups or masses, or even to formal beds and designs, so long as these are not made the leading features in the general adornment of the grounds. In fact, such a garden should be more or less inclosed from the rest of the grounds by border plantings. These need not be over 3 feet high, or they may be of the tallest growing kinds The design within the garden may be either formal or informal, with beds and walks of formal geometrical designs of either straight or curved lines, or both or they may be irregular in the extreme with no set design.

If the walks and beds are laid out in a formal fashion the plantings may be made in geometrical designs, as carpet bedding if desired, or it may be strictly irregular or informal. In the informal garden only irregular or informal planting is appropriate.

A recent farmers' bulletin No 1171, which can be obtained free by writing to the United States Department of Agriculture, Washington, D. C, gives directions for planting and growing all kinds of annuals, how to combine annual plants of different heights and colors successfully and lists for special soils or conditions

W. C. T. U. INSTITUTE TO HAVE SOME SPLENDID ADDRESSES ON PROGRAM

ELYRIA.—The Lorain county W. C T. U. Institute is to be held Friday, April 15, at the Church of Christ, Elyria, in an all-day session. This society is one of the greatest organizations in the nation and many improvements and new ideas, advantageous to the country's welfare has been carried through by their unceasing efforts Some very fine addresses on prominent topics of the day are to be given by people of authority on those questions. Everyone is invited to attend the sessions. The complete program is as follows:

FORENOON

9:30—Mid-year Executive in charge of Mrs. Hill, County President.

12:00—Noontide prayer, Mrs. Kerr, Lorain.

Picnic Lunch.

AFTERNOON

1:30—Devotioinals, Mrs. Lockard, Elyria.. Appointment of committee. Music.

2:00—Welcome, Mrs. Phelps, Elyria. Response, Miss Andrews, Columbia. Address—"The Woman's Part in Legislative Work"; Senator J. F. Burke. Discussion.

3:00—Introduction of our guest, Frances Ensign Fuller, Madison. Address, Mrs. Fuller. Music, Mrs. Kimpton, Oberlin. "Child Welfare," Mrs. Webster, Oberlin. "Why I should and How I may get new members?", local presidents Reports of committee and miscellaneous business. Music, Mrs Neeley, Lorain. W. C T U Benediction

EVENING

7:30 — Prayer, Rev. Buruer. Music, Male Quartet. Introduction of speaker, Nellie M Hill Address, Mrs. Fuller, State Treasurer Offering. Music, Mrs. H. H. Gregg, Elyria. Benediction, Dr. Winters.

CARD PARTY A SOCIAL EVENT

ELYRIA—The Royal Neighbors of the Mayflower Camp will meet in the Wurst Hall Friday night for a short business meeting which will be followed by a card party and social to which the public is cordially invited Refreshments will be served and a good time assurred all who attend.

Mrs Somefirst:—"O-o-oh I didn't know you had your walls painted over"

Mrs. Upandoing:—"We didn't; we used Blue Devil Cleanser"

Rheumatism

A Remarkable Home Treatment Given by One Who Had It

In the year of 1893 I was attacked by Muscular and Sub-Acute Rheumatism. I suffered as only those who are thus afflicted know for over three years. I tried remedy after remedy, but such relief as I obtained was only temporary. Finally, I found a treatment that cured me completely and such a pitiful condition has never returned. I have given it to a number who were terribly afflicted, even bedridden, some of them sevnty to eighty years old, and the results were the same as in my own case

I want every sufferer from any form of muscular and sub-acute (swelling at the joints) rheumatism, to try the great value of my improved "Home Treatment" for its remarkable healing power. Don't send a cent, simply mail your name and address, and I will send it free to try. After you have used it, and it has proven itself to be that long-looked for means of getting rid of such forms of rheumatism, you may send the price of it, One Dollar, but understand I do not want your money unless you are perfectly satisfied to send it. Isn't that fair? Why suffer any longer, when relief is thus offered you free. Don't delay Write today.

Mark H Jackson, 500-G Durston Bldg., Syracuse, N. Y.

Mr. Jackson is responsible. Above statement true.

MUSIC

ELYRIA—With Walter Damrosch presiding over his last concerts as conductor of the Oratorio Society of New York, having recently resigned as leader of the historic organization founded by his father, Dr. Leopold Damrosch, in 1873, five of the series of events of the annual Spring Festival for 1921 were given at the Manhattan Opera House in the sennight just past.

These were performances of Pierne's "Children's Crusade" on Tuesday evening, March 29; Bach's "Passion According to St Matthew," on Wednesday evening, Elgars "Dream of Gerontius" on Friday evening, April 1; a Bach-Wagner program on Saturday afternoon, April 2, and Verdi's "Requiem" on Saturday evening Completory performances of "Iphigenia in Aulis," in the dramatic form of the classic drama by Euripides, with musical settings composed and conducted by Mr. Damrosch, scheduled for Thursday evening, April 7 and Friday afternoon, April 8, will be left for discussion in a subsequent issue.

The large chorus of the Oratorio Society, augmented by children from the public schools and singers from various choirs, participated in all five programs. In the salutatory of the Festival, "The Children's Crusade," some 600 school children were said to have been enrolled. Boys from ten Episcopal churches in Brooklyn took part in the chorales of the Bach "Passion." From Bethlehem, Pa, the famous Bach Choir, conducted by Dr. Fred J. Wolle, came to New York once more to participate in the Bach-Wagner program, and incidentally to supply the most admirable singing of the festival. With them came, as guests of Charles M. Schwab, president of the Oratorio society, the Moravian Trombone Choir.

Many Distinguished Soloists

Soloists included Mabel Garrison, Ottlie Schillig, Marie Sundelius, Marguerite D'Alvarez, Frieda Klink, Florence Easton, Frances Peralta, Mario Chamlee, Royal Dadum, George Meader, Reinald Werrenrath, Frederick Patton, William Simmons and Clarence Whitehill The New York Symphony participated in all concerts. The first four were conducted by Mr. Damrosch, save the several Bach choral numbers of the Bach-Wagner program, in which Dr. Wolle led his choir with brilliant results Albert Stoessel, the assistant conductor of the Oratorio society, directed the singers and orchestra in "The Requiem" and was very liberally applauded.

Not the least of the individual successes was that of Mario Chamlee, the young American tenor of the Metropolitan Opera company, whon not only earned commendation for his singing at his scheduled appearances in "The Children's Crusade" and "The Requiem," but who substituted at the eleventh hour for Orville Harrold in "The Dream of Gerontius" He had never sung the past before and went on without an orchestral rehearsal.

WOOSTER—New Howard, 64, buried here this week, was long recognized as Wooster's best mateur gardener. Howard, who was in the insurance business here 30 years, invariably "beat them all to it" when it came to producing the first roasting ears and the earliest of the early potatoes.

TODAY'S BEAUTY TALK

Beautiful hair, thick and lustrous, is easy to have if you use Parisian Sage. Its a positive remedy for dandruff, excess oil and itching scalp. C. W. Phillips sells it with money back guarantee—Advt 2-18, 3—3-17-21

FEATHERED FRIENDS

Series of Articles Contributed by Members Of Home Economics Department of the Woman's Civic Club

(By MRS. C. F. ENSIGN.)

The Warblers.

ELYRIA—Beautiful Blackburnian Warbler! That surely signifies that he is a delight to the eye of the observer. They are exceedingly beautiful. Crownpatch, supercilliary stripe, throat and breast an intense orange; upper parts black; large white patch on wings; stripe on scapulars, and edge of tail white. during migration they are found in the tops of white oaks; and they come to us when these trees are in bud. They love the deep woods, and spend the most of their time in the big trees, high above the gorund. His song is rather weak, but rich, lively and very smooth; and he sings it from some high and conspicuous perch, or while feeding from branch to branch.

Black and White Warblers are a very common species with us. As the name signifies, he is black and white stripes from the crown of his head to the tip of his tail And he goes creeping up and down the tree, hunting on the bark, much like the Downy Woodpecker. They are very slow travelers, during migration, making barely twenty miles a day. They leave Florida early in March, and they do not arrive here until the middle of May. They are found from the Rockies, to the Atlantic. Their nests are built on, or near the ground.

Prothonotary Warblers are birds of the damp, deep woods. Their prevailing color is orange-yellow, with grayish wings, but no wing bars, which makes them very easy to identify. The tail is gray at the base, central feathers white on inner web, and tipped with black. wing feathers black, margined with gray, rendering them quite an attractive bird. One needs no field glass to determine on this glowing bit of beauty as he flits from bush to bush, along some river bank, where the song of the male can be heard at all times of the day. He has one song that is very sweet; and he seems to reserve this as an outpouring of his love to his mate; evidently intended for her ears alone. She builds her nest in a hole in some old tree, from two to twenty-five feet above the ground.

Golden Winged Warblers are easy to distinguish, as they have a large yellow patch on the wing, and they are the only warblers with this particular marking. The males have a black throat and cheek, with a white line dividing the black; yellow crown, and a white line over the eye. The females have a gray throat and cheek. They range thruout the eastern part of the eastern part of the United States; north of New Hampshire, Wisconsin and Ontario; west to the Mississippi river. They will be found among gray birches and wild apple trees, or among young oak, hickory and maples.

In South America, Doctora Maris Faulin, of Buenos Aires, is the first woman named as head of practical work of the Faculty of medicine in that city.

"the cause of Piles ... that's why salves do not ... ing relief—why ... Hem-Roid, a harmless ... "works while you sleep," ... the cause. Money back ... C. W. Phillips.—Advt 2-17, 3-3-36

TAXI

Ride in Cadillac Limousine Cars

50c a passenger

Stand at O'Donnell's Cigar Store

C. L. Worthington, Mgr.

Geo. W. Fish

Will Start a Class in

DANCING

at

EAGLES

HALL — ELYRIA

April 8th

Old and New Dances Taught 50c a Person or 8 Lessons for $4.00

Phone 2929 Now for Enrollment

Certified Value

MARCUS SAUL CORPORATE INC. SEAL NEW YORK

WE HEREBY GUARANTEE THAT THE MERCHANDISE OFFERED BELOW HAS BEEN COMPARED WITH SIMILAR MERCHANDISE NOW IN THE MARKET AND THAT TO THE BEST OF OUR KNOWLEDGE AND BELIEF QUALITY AND WORKMANSHIP CONSIDERED IT IS LOWER PRICED THAN ELSEWHERE

Saul's
M. Saul
PRESIDENT

More Certified — Offerings —

Stunning Wraps

Very smart wrap coats of Bolivia, Cashmere, Velour, Camel's Hair and Tricotine. Some of the smartest coats of the season sharply reduced to a price that will dispose of the entire lot before they are a day older.

Certified Price

$29.50

Crepe de Chine Blouses

Here is a new shipment of the new Crepe de Chine Waists now so much in demand. Just the thing to wear with your sport suit or skirt. Tie back, over blouse, and regulation styles. All the wanted colors.

Certified Price

$5.95

A Timely Sale — of — Silk Dresses

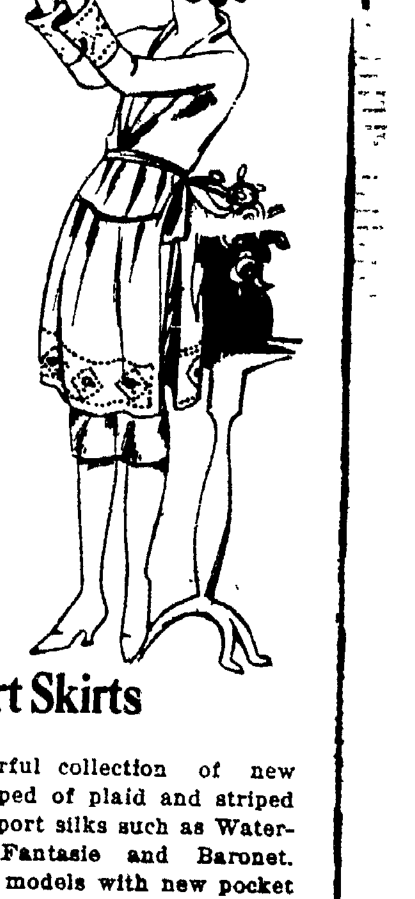

Wonderful new Dresses of Canton Crepe, Roshanara, Silk Tricolette, Satin Charmeuse and Chiffon Taffeta.

Included are the new Sport Dresses, featuring combinations of materials and colors in sport coat effects.

Rich beading and embroidery trims, these stunning gowns and the style variety is unexcelled.

Just the thing to go with your new coat.

Certified Price

$24.50

Sport Suits

A fresh shipment of Worsted Jersey Suits is now going on sale. Please note that this is the worsted jersey, the only jersey that will not sag or pull Tuxedo and notch collars Pinch back and pleated backs. All colors, all sizes

Certified Price

$16.50

Sport Skirts

Here is a wonderful collection of new Sport Skirts, developed of plaid and striped woolens and fancy sport silks such as Waterfall, Kumsi-Kumsa, Fantasie and Baronet. Pleated and shirred models with new pocket and belt ideas. Extremely rich skirts for little money.

Certified Price

$11.50

Saul's

371 BROAD STREET

ELYRIA, OHIO

NewspaperARCHIVE® NewspaperARCHIVE®

Business Conditions Improving Chamber Industrial Survey Shows

ELYRIA— The semi-monthly business review of the Chamber of Commerce for the past two weeks shows a general trend pointing to improved conditions.

The report shows an increased activity in the purchases of automobiles and the erection of garages. In some of the reports there is little change from the survey and comparison of the previous period. The report follows:

Last Period

Bank Clearings	$663,235.05
Freight Tonnage	.....
Dry Goods	60 per cent
Men's Wear	65 per cent
Groceries	76 per cent
Furniture	80 per cent
Hardware	92 per cent
Building supplies	68 per cent
Building permits	$78,750 00
Automobiles No.	147
Fire losses	None

This Period

Bank Clearings	$657,702 87
Freight Tonnage	1531
Dry Goods	60 per cent
Men's Wear	65 per cent
Groceries	76 per cent
Furnturei	80 per cent
Hardware	88 9 per cent
Building supplies	68 per cent
Building Permits	$3,250 00
Building permits for this period cover 14 garages only.	
Automobiles No.	539
Fire Losses	$1,405 00
Employment 1919—55 5 per cent 1920—100 per cent; 1921—45-5 per cent.	
Electric Power—March	290,000
KW February—	300,000 KW

Note—Cost of living in different lines figured by letting 100 per cent equal peak price covering a period for the last two years Period represents with few exceptions, two weeks The 40 per cent increase in freight rates should be considered in the building supply item. Automobile figures show licenses issued

Real Estate

The auditor's office shows 30 transfers for this period compared with 26 for last period and 85 for the correspoding period last year. Conditions remain practically the same in regard to all lines of property as was reported the last time. The housing situation is unchanged with a strong demand for rentable property.

City Hall

In the Fire Prevention work during the two weeks ending April 9, 1921, 207 buildings were inspected. There were 7 arrests in the city of Elyria during this period with fines amounting to $81 00 as compared with 27 arrests and fines amounting to $1396.50 for the previous period.

Building Trade

Practically all operations have ceased in the building trade. The Trade Unions refuse to accept a 20 per cent in the wage scale Some estimate the tie up to last for several weeks. A false rumor is being circulated to the effect that the contractor will not reduce his percentage of profit. The contractor will take the same reduction as the trade men take in the wage scale. All indications point to a building boom providing the prices conform to the general reduction in all lines Reports show that very few will build at the present prices.

Farm Review

Present weather conditions point to an early spring Few oats sowed as yet Prospects for a fairly large acreage. Conditions of winter wheat greatly improved over one month ago Present conditions would indicate a normal crop for this section All classes of fruits in Lorain County have passed through recent freezes with no apparent injury Fruit trees in other sections have been damaged very much Prices of farm products have been reduced to a greater extent than the prices of many other commodities.

General

All inquiries from new industries are for the purchase of factory buildings and locations at from 30 to 50 cents on the dollar Reports show practically all the merchants have taken their loss and reduced their prices to the current marked price of merchandise.

Ohio to Award Medals To Heroes of 3 Wars

ELYRIA—Elyria heroes of three wars—Civil, Spanish and World—shortly are expected to receive a medal from the state of Ohio

Civil war veterans and Spanish war veterans did not receive medals as awarded by the government to those who served in the world war.

The Ohio medal will make three for Elyria and Lorain persons who served in the great conflict for humanity. The cities of Elyria and Lorain each awarded its heroes a medal, followed by the federal medal and now comes the state medal.

Elyria and Lorain boys can certainly now put up a decorated front when they pass in review.

Open Bids For Police Emergency Automobile

ELYRIA—The board of public control Tuesday afternoon opened bids for a new emergency patrol wagon for the city police department.

Routs Porch Intruder

ELYRIA— Unidentified man runs from porch of Dr. C. O. Jaster home, 203 Princeton avenue, when family arose for day. Police were unable to apprehend the man.

ACHES AND PAINS—SLOAN'S GETS 'EM!

Famous pain and ache Liniment. kept handy, brings warming, gratifying relief

RHEUMATIC twinges ease up soon. So do stiff joints, lame back, neuralgia, overtaxed muscles, and those pains from weather exposure, too—they don't fight long against the counter-irritation that Sloan's Liniment produces.

Always keep this old family friend *handy* for instant use—a little *penetrates without rubbing*, leaving no skin stains, muss, or clogged pores. Its very odor—healthy and stimulating—suggests the good it will do.

All druggists. Three sizes—35c, 70c, $1.40. Largest size is most economical.

Sloan's Liniment (Pain's enemy)

WOMEN OF MIDDLE LIFE

A Dangerous Period Through Which Every Woman Must Pass

Practical Suggestions Given by the Women Whose Letters Follow

Afton, Tenn.—"I want other suffering women to know what Lydia E. Pinkham's Vegetable Compound has done for me. During the Change of Life I was in bed for eight months and had two good doctors treating me but they did me no good. A friend advised me to take Lydia E. Pinkham's Vegetable Compound, which I did, and in a short time I felt better. I had all kinds of bad spells, but they all left me. Now when I feel weak and nervous I take the Vegetable Compound and it always does me good. I wish all women would try it during the Change of Life for I know it will do them good. If you think it will induce some one to try the Vegetable Compound you may publish this letter."—Mrs. A. KELLER, Afton, Tenn.

Mrs. Mary Lister of Adrian, Mich., adds her testimony to the value of Lydia E. Pinkham's Vegetable Compound to carry women safely through the Change of Life. She says:

"It is with pleasure that I write to you thanking you for what your wonderful medicine has done for me I was passing through the Change of Life and had a displacement and weakness so that I could not stand on my feet and other annoying symptoms A friend told me about Lydia E. Pinkham's Vegetable Compound and the first bottle helped me, so I got more. It cured me and I am now doing my housework. Your medicine is certainly woman's friend and you may use this testimonial as you choose."—Mrs. MARY LISTER, 608 Frank Street, Adrian, Mich.

It is said that middle age is the most trying period in a woman's life, and owing to modern methods of living not one woman in a thousand passes through this perfectly natural change without experiencing very annoying symptoms.

Those smothering spells, the dreadful hot flashes that send the blood rushing to the head until it seems as though it would burst, and the faint feeling that follows, as if the heart were going to stop, those sinking or dizzy spells are all symptoms of a nervous condition, and indicate the need for a special medicine.

Lydia E. Pinkham's Vegetable Compound is a root and herb medicine especially adapted to act upon the feminine system. It acts in such a manner as to build up the weakened nervous system and enables a woman to pass this trying period with the least possible annoying symptoms.

Women everywhere should remember that most of the commoner ailments of women are not the surgical ones—they are not caused by serious displacements or growths, although the symptoms may be the same, and that is why so many apparently serious ailments readily yield to Lydia E. Pinkham's Vegetable Compound, as it acts as a natural restorative and often prevents serious troubles.

Lydia E. Pinkham's Private Text-Book upon "Ailments Peculiar to Women" will be sent to you free upon request. Write to The Lydia E. Pinkham Medicine Co., Lynn, Massachusetts. This book contains valuable information.

GRAFTON

The Old Folks' Dance at Taylor's hall Wednesday evening, April 6, was well attended. Quite a number from neighboring towns were present.

Little Jack Tomasheska, son of Mr. and Mrs. Carl Tomasheska, has recovered from his recent illness.

Mrs. Henry Andrews of Elyria was a recent visitor at the home of her parents, Mr. and Mrs. Adam Hartman.

Mrs. Joe Noveski and daughter Lucile were in Elyria, Friday.

Ben Jones of South Lorain was a caller at the home of his mother, Mrs. Clara Jones, on Thursday.

Miss Mary Starr was in Elyria Thusrday.

Frank Cousins was a business visitor n Cleveland, Friday.

Mrs. W. Hitchcock and daughter, Mrs Julius Sheldon, were in Elyria, Friday.

Mrs. Eva Janas of Elyria, a seeking a divorce from her husband, Stacy Janas.

Black river will be re-stocked with several kinds of fish within the next few weeks by the Lorain County Fish and Game club.

Mrs. William Machovina and daughters the Misses Louisa and Rita, arrived home from Asheville, N C, where they have been spending the winter.

The council has passed ordinance No 193 for the purpose of issuing bonds of the village in the sum of $1500 for the purpose of paying the village's portion of the cost of sanitary sewers

Mrs B A. Rothgery proved herself a delightful entertainer, last Wednesday at her home on Mechanic street, when she entertained the Wednesday Afternoon Five Hundred club. Several games were played after which the hostess served a tempting luncheon The first prize was awarded Mrs George Spitzer and the second prize, Mrs J. R. Knight Those present were Mrs. A. Rhinehart, Mrs. Earl Rollin, Mrs. Minnie Mott, Mrs. T. Ables, Mrs. Arthur Wise, Mrs. C W. Holder, Mrs W. F. Holcomb, Miss Rhea Beesing Mrs G. Spitzer, Mrs. J R. Knight and Miss Ruby Schwartz.

Miss Mary Rust was an Elyria visitor, Thursday.

Walter Keisler of Elyria and Miss Louise Keisler of Amherst were recent guests at the home of their parents, Mr. and Mrs R Keisler.

Mike Kaczmerak of Mechanic street has been installing the sewer and water connections on his property.

Mrs. Mary Kubuski was in Elyria Thursday

The Chamber of Commerce held a meeting at the Council hall, Tuesday evening, Apil 5 Several important matters were discussed and the following officers elected L. D. Gibson, vice president, George Spitzer, secretary; A. Ruder, treasurer; J. P Knechtges, John Clark, C Eberhart, A. Guyeska, F. Kolinski, trustees, L. B Daniels, William F. Holcomb, J Screen, recreation park officials

Several from here attended the funeral of Mrs John Berger of Cleveland on Tuesday. Mrs. Berger was a former resident of Grafton for several years.

Mrs. W. N. Hitchcock entertained the Homemaker's club Tuesday evening. Several were present and the evening was delightfully spent.

Several ladies from here attended the meeting of the Elyria Rebekah lodge held at the I O. O. F hall on Wednesday evening

Several stockholders in this vicinity will be interested in the fact that suit has been started in the Lorain county courts against Arthur Hutt of Elyria, who is trustee of the Tex-Ohio Oil syndicate and the Clear Fork Oil company to require an accounting and to appoint a receiver of the above company's affairs

Mrs. Earl Rollin delightfully entertained the W. C T. U, Thursday afternoon. A large number were present The Lorain County W. C T. U. institute will be held in lyria at the Church of Chr'st, Friday, April 15

Miss Frances Cochrane, Mr and Mrs A Jones and Mr. and Mrs Clarence Sage of LaGrange were Sunday guests at the home of Mr and Mrs E Bounds.

Marvin Reuder is home from his school in Ann Arbor, Mich., to spend a week with his parents.

Mr and Mrs. Drinke and son, Taeodore, spent Saturday afternoon in Elyria.

Mr. David of Avan called upon friends in Grafton, Saturday

Mrs. Langster of Cleveland, who is one of the deaconesses of the Broadway home on the West Side, was here and gave a description of her work in the city She teaches cooking and sewing, as well, and each season takes children to the country for a fresh air outing. Mrs. Langster's work is largely in the homes of the Bohemian, Italians and Slavs.

Mrs. Art Lawson called upon friends in Elyria Saturday.

The Loyalty Class of the M. E Sunday School will be entertained this week, Tuesday, April 12, at the home of Mrs B A Rothgary.

Mr Easterwood of North Eaton called upon Grafton friends Monday forenoon

Mr and Mrs. Dimke had as their Sunday guests Mr. and Mrs. Summers and child, from Elyria.

Robert Berger visited his brother, John, in Cleveland, Sunday

Mr. and Mrs Chamberlin entertained their son, Frank, and family, of Lakewood, Sunday; also Mr. Renner and Mr. Myers.

Mr. Dimke commenced to work again, Monday, for the first time since his injury. He has not fully recovered, but is gaining every day.

Mrs. Robson is getting along nicely since her recent fall.

Misses Treva, Mildred and Ruth Reichard came Saturday night from Cleveland to be over Sunday guests of their mother, Mrs. Ella Reichard.

E. Welburn of Litchfield was in Grafton Monday.

Mr. Hocter of Elyria called in town Monday morning.

N. Sotorius was a visitor here, Monday.

Rev. Craft had a cold in his eyes and on account of the storm Sunday was unable to preach. In his absence Mrs. Craft led in the singing and introduced Mrs. Langster, who described her work as deaconess in Cleveland. Mrs Craft accompanied Mrs. Langster to Belden, where she addressed an audience after the service in Grafton.

Mrs. John Clark and daughter Mrs. A. Guyeska, were in Elyria, Saturday.

Mr. and Mrs M. Dunham and son Warren of Cleveland were recent callers in town.

L. B. Daniels is having his house on Main street remodeled in order to install a bath room.

R. Shirley was a Saturday evening visitor at St. Joseph's hospital, Lorain, where his wife underwent operative treatment a few days ago She is rapidly improving at this writing.

R. Howie of Elyria, a former resident of Grafton, was a visitor in town, Monday.

Mr and Mrs Roger Kinter and children of Cleveland have recently moved into the Knight house on Erie street, recently vacated by Mr. and Mrs. Wm. Gaines

Mrs. J. Sparks of Cardington and Mrs Harry Sparks of lyria Mrs J. G Wherry of Elyria will spent Tuesday at the home of Mrs. Margaret Eberhart and Mrs. A M. Ewers

Mr and Mrs. Earl Andrews of Cleveland and Mr. and Mrs Dwight Andrews and family of Elyria were recent guests at the home of Mr. and Mrs. G. C. Andrews

Mrs H L. Swift has been spending several days with relatives in Cleveland

Mrs H Sandrock and daughter Luella were in Elyria, Monday.

Sherman Wiley of Vermilion is spending several days at the home of his parents, Mr. and Mrs. A. Wiley.

John Strickland of Crook street is moving to Medina, where he has purchased several lots on which he is preparing to erect several houses.

The Philathea class of the Methodist church held a very pleasant gathering at the home of Mrs. Frank Howard, Thursday, April 7 Twenty-two ladies were present and a part of the time was spent in working on the quilt. Mrs. A. Ruder presided at the meeting. Dainty refreshments were served. Date of next meeting will be announced later.

Mrs. Nina Hist of Elyria was a Monday visitor at the home of her mother, Mrs. Margaret Eberhart.

Marvin Ruder of Ann Arbor, Mich., is spending a few days at the home of his parents, Mr. and Mrs. A. Ruder.

Miss Lucy Robson was in Elyria Monday.

Mrs A. (Wiley and son Shermanspent Monday in Elyria.

Ross Beesing of Lakewood spent Sunday at the home of his parents, Mr. and Mrs. J. L. Beesing

S. Scripinski of Elyria was a caller in town, Saturday.

W. Thayer of Cleveland spent Sunday at the home of Mr and Mrs. George Trenchard.

The house on Main street formerly owned and occupied by Robert Nesbitt and family, has been purchased by Llewellyn Blantern It is reported that Mr. and Mrs Blantern are preparing to occupy it

Dr W C. Park is a member of the Lorain County General Health board C. C. Wilson is the health officer of Grafton; Mrs. Ed. Harder R. N., and Mrs. Roe Spitzer are on the staff of the Bureau of Public Health Nursing Mrs. Harder is staff nurse for District No. 2, comprising Grafton and Wellington, and Mrs. Spitzer for District No. 3 of Amherst. All of the above are residents of Grafton.

Annual Clean-up to Start Next Monday on Systematic Schedule

ELYRIA—The city's street cleaning department is getting its wagons in shape this week for the annual spring clean-up which starts next Monday under a systematic schedule.

The advertisement showing the sections of the city to be collected on certain days appears in another column of the Chronicle-Telegram

Service Director H. A. Beck said today that residents are particularly urged to make a thorough clean-up of the premises and to place the rubbish at the curb line. This, he said, would aid in facilitating the clean-up.

Already in various sections of the city residents have started the clean-up and have placed the rubbish on the curb line.

RHEUMATISM LEAVES YOU FOREVER

Deep Seated Uric Acid Deposits Are Dissolved and the Rheumatic Poisons Starts to Leave the System Within Twenty-four Hours.

Every druggist in this county is authorized to say to every rhemuatic sufferer that if two bottles of Allenrhu, the sure conqueror of rheumatism, does not stop all agony reduce swollen joints and do away with even the slightest twinge of rheumatic pain, he will gladly return your money without comment

Allenrhu has been tried and tested for years, and really marvelous results have been accomplished in the most severe cases where the suffering and agony was intense and piteous and where the patient was helpless

Mr. James H. Allen, the discoverer of Allenrhu, who for many years suffered the torments of acute rheumatism, desires all sufferers to know that he does not want a cent of anyone's money unless Allenrhu decisively conquers this worst of all diseases, and he has instructed Crandall's Pharmacy, C W. Phillips', Ebert's Drug Store to guarantee it in every instance 3-17-24

Poland is adopting motor "tank" cars for plowing.

T. W. Willis

OPTOMETRIST

WE MAKE OUR OWN GLASSES

ONE DAY SERVICE

at Harry S. Burr's Jewelry Store

New Murbach Block, Elyria, O.

Be Independent—

Buy one of our choice Lorain or Medina county farms. We are offering 300 great big bargains.

See Burge

Allen-Hartzell-Dibble Co.

The Big Farm Agency

315 Masonic Temple Phone 2165

ELYRIA, O.

The Style Center

LORAIN ELYRIA MARIETTA PARKERSBURG

FOR SUMMER

New Silken Underthings for Misses' and Women---The Quality Kind

Onyx Hosiery, Pointex Heel Gotham Gold Stripe Hose

The most wonderful time of the year is here. With flowers and trees and birds all offering their most joyous welcome to the coming out door days. And with us at the store, we too feel the gaiety and pleasure of the coming summer in the arrival of entirely new models including every wear from smart sports designs to the most effective of pretty dresses and costumes, suits and wraps, for shore or countryside.

Fabric Dresses

Here are dresses that delight the eye with the beauty of their fabrics, the colors, the contrasts, in the simple single tone models,—the originality in those of pattern ed design will alike appeal to you for their remarkable attractiveness of materials.

New Organdies, Dotted Swiss Linens and Ginghams All the new summer shades. Priced from $10 to $55.00.

Summer Modes

See the wonderfully effective design of these original summer garments The figure line, the oddity of cut and hang of drape, the prettiness of the trimmed effects, all combine to make them the most becoming wear we have shown in many seasons.

New Sport Coats of Polo Cloth, Wool Velours and Velvets, Wraps in all the new styles and shades, priced at $15 to $85.

NewspaperARCHIVE®

One of Ohio's Largest Industries

THE Telling plant in this city is one of the model ice cream plants of the country. It is an important local institution, but it is more than that—it is part of one of Ohio's largest industries. Millions of quarts of ice cream were made during the past year by The Telling-Belle Vernon Company, and millions of dollars were turned back into the state for labor and supplies. The whole state has benefited from the Telling business.

17,000,000 quarts of Telling's Ice Cream were sold in 1920

The actual number of quarts of Telling's Ice Cream eaten by the people of Ohio in 1920 was 17,399,236. This means an average of a little more than 3 quarts for every man, woman and child in the state.

More than $7,000,000 paid to Ohio Farmers

The Telling-Belle Vernon Company deals only in dairy products—the vital foods which have no substitute in the human dietary.

In addition to supplying Ohio with ice cream, The Telling-Belle Vernon Company furnishes Cleveland and surrounding territory with Belle Vernon milk, cream, and buttermilk, as well as Belle Vernon butter and cottage cheese. In 1920 the company paid the farmers of the state $7,056,315 for milk, cream and butter fat.

$3,396,507 paid to Telling employees

In 1920 more than two thousand people were employed in the company's bright, clean, well equipped plants, and the year's payroll amounted to $3,396,507.

Seven hundred horses, 375 wagons, and 210 motor trucks were used to give prompt delivery of Telling's Ice Cream and Belle Vernon dairy products. During bad weather Belle Vernon Milk is often delivered when even the postman fails.

The best known Ice Cream in the World

Telling's Unequaled Quality Ice Cream is advertised everywhere throughout Ohio, and also in West Virginia, Pennsylvania and New York. It is without doubt the most widely advertised and best known ice cream in the world.

The main offices and plants of The Telling-Belle Vernon Co. are in Cleveland, but the company also operates fourteen complete ice cream plants in Akron, Youngstown, Columbus, Steubenville, Warren, Lorain, Elyria and Dayton in Ohio, and in Wheeling and Huntington in West Virginia.

Milk and Cream for this great business are collected through thirty stations and creameries, and butter fat through forty-eight butter stations, in Ohio, New York, Pennsylvania and Michigan.

A thoroughly organized delivery system carries Belle Vernon dairy products throughout the Cleveland territory, and delivers Telling's Ice Cream to every city and hamlet in Ohio, and to many points in surrounding states.

Uniform quality maintained by Laboratory Research

Telling's Ice Cream is uniform in quality. Automatic machinery insures correct mixing. But as a further safeguard, a sample from every freezer is tested in the Telling laboratory, and every batch is held rigidly to the Telling standard. This laboratory test is applied to all Telling's Ice Cream everywhere — no matter how large or small the plant in which it is made. *You always get uniform quality.*

Ohio's Choice for 1921

The Telling-Belle Vernon Company has staked its reputation and its resources on its ability to satisfy the healthy craving for delicious, refreshing, wholesome dairy foods. Millions of dollars of permanent investment, and some very definite ideas of service, are represented in every product that bears the name of Telling and Belle Vernon.

Telling's Ice Cream is the popular choice wherever it is sold. It is the ice cream which the people have chosen by an overwhelming majority. Those seventeen million quarts speak louder than words.

Tabor Ice Cream Company

ELYRIA, OHIO

This advertisement prepared by The Fidelity Advertising Agency, Cook Bldg., Cleveland

Telling's

UNEQUALED QUALITY

ICE CREAM

NewspaperARCHIVE®

SPORTS

LARGE LORAIN CROWD OFF TODAY FOR HART-DEVORE FIGHT. PREDICT HART WILL WHIP DEVORE

LORAIN—Scores of local fistic fans will journey to Akron tonight to see Alex Hart and Willie Devore exchange wallops in the main go of Bernie Strapps all-star show.

Indications point that it will prove to be one of the best cards ever arranged in the Rubber city and that fair municipality is noted for his all-star shows. Akron fans have been craving to see Hart in action and this time they have picked an opponent that is action personified. This one Willie Devore has been setting a wild pace recently for championship honors and will enter the ring with the determination of showing the fistic lovers of Akron that he is a real contender for lightweight honors.

Hart, no doubt, will enter the ring with Devore a large favorite. Anyone who has seen Alex in action during the last week of his training period would place odds that he will be the decisive victor. Champion Johnny Kilbane has done great work in polishing this clean cut scrapper and when he uncorks the bag of tricks against this man Devore, he will display some of the cleverest work seen by a fighter in these parts for a long time. Hart harbors a kayo in either mit and hopes that he will have an opportunity to uncork these tonight.

Devore is a boy that is not to be slighted. He has a list of victims to credit and has reversed the efforts of many fistic aspirant who were in the shadow of championship honors. He boasts of a wicked right, and will put it in use tonight with Hart as the objective.

The fight was first scheduled for Friday night, but as it conflicted with a big bout at Cleveland, it was advanced to tonight.

Opening Games of Big Leagues and the Scores

St. Louis Browns win opening game from Cleveland Indians at St. Louis, 4 to 2.

New York Yankees trounce Athletics, 11 to 1, while Boston humbles Washington, 6 to 3.

Rain prevents playing of opening game between Tigers and White Sox at Detroit.

New York Giants defeat Philadelphia in National league, 10 to 8, in eleven innings, first extra inning game of major league season.

Chicago, Brooklyn and Cincinnati start season with victories in National league.

AMERICAN LEAGUE.

Clubs	Ply'd	W.	L.	Pct.
St. Louis	1	1	0	1000
New York	1	1	0	1000
Boston	1	1	0	1000
Cleveland	1	0	1	000
Philadelphia	1	0	1	000
Washington	1	0	1	000
Detroit	0	0	0	000
Chicago	0	0	0	000

NATIONAL LEAGUE

Club	W.	L.	Pct.
Cincinnati	1	0	1000
New York	1	0	1000
Chicago	1	0	1000
Brooklyn	1	0	1000
Boston	0	1	000
Pittsburgh	0	1	000
St. Louis	0	1	000
Philadelphia	0	1	000

COLLEGE GAMES.

Princeton 3, Villa Nova, 1.
Brown 7, Boston university 3
Army 14, Union 2.
Jennsylvania 7, Cornell 6.
Navy, 20, Mount St. Marys 2.
Yale 8, Columbia 3.
Holy Cross 14, Trinity 0.
Lafayette 10, Williams 4.

TODAY'S LEAGUE GAMES

American League

Cleveland at St. Louis
Chicago at Detroit
Boston at Washington.
Philadelphia at New York

National League

Brooklyn at Boston.
New York at Philadelphia
Pittsburgh at Cincinnati.
St. Louis at Chicago.

U s..fl e.9 Y .t N ..G hH

TO SHOOT IN SOUTH.

The Southern Zone Handicap Trapshooting Tournament having now taken the place of the Southern Handicap Tournament which the Interstate Trapshooting Association used to run annually (from 1906 to 1917 inclusive), the Chamber of Commerce of the city of Columbus, Ga., the donors of the trophy known as "The Columbus Cup," have requested that this year, and in succeeding years, the trophy be competed for at the annual Southern Zone Handicap Tournament.

MOOSE BOWLERS GIVE LODGE SILVER TROPHY

ELYRIA—At the meeting of the Moose lodge last evening, the Moose bowling team presented the lodge with the handsome silver loving cup won by them in the City Bowling League the past season. The club secured nearly all the honors for team work, singles, high three games and high single game, and won a large majority of the prizes hung up. The official averages have not yet been made public.

The lodge will place the cup in a special wall cabinet in their club rooms after it has been suitably engraved.

OBERLIN VOLLEY BALL TEAM LOST TO LORAIN

OBERLIN.—The Oberlin City Volley ball team lost to the Lorain Chamber of Commerce team on the local floor Tuesday night, the locals winning two of the five games.

Oberlin won first game 15 to 10, Lorain came back and copped second game 15 to 14 and Oberlin won third game 15 to 14 and Lorain won the last two games and the match 15 to 8 and 15 to 10.

President Tastes First Defeat—On the Links

Grantland Rice, noted sport writer, paired with Ring Lardner, sports humorist, trounced President Harding and Under Secretary of State Fletcher in a foursome on the Chevy Chase Club links recently at Washington. Despite the drizzle of rain the foursome continued until the Administration was defeated by the sport writers, five up.

GWAZDA WINS 440 YARD DASH

LORAIN.—C. Gwazda won himself the laurels of the High school Inter-class track meet yesterday afternoon when he placed in first position in the 440 yd. dash, nosing out "Tobey" Horn, favorite, by only a few seconds. It was one of the most thrilling races yet experienced in the track events. Each boy hit an equal stride when Gwazda passed Horn and won the heat in the sprint. In the Class B contingent, R. Schultz placed first when he completed the 440 circuit in 66 3-4 sec.

Justice proved to be the dark-horse in the high jump and came through with perfect form and stole the honors in this event. He crossed the bars at 4 ft. 11 inches and would have easily made a better mark if competition necessitated. "Tobey" Horn and Kuebler tied for second honors in this classic when they both stopped at 4 ft. 10 in. D. Smith, class B, won honors of that division in this event and registered 4ft. 9 in Summaries

Class A.—440 yd run: Gwazda 1st, Horn 2nd, Alexander 3rd, Steagell 4th, Tillock 5th. Time 58 3-5 sec

Class B· 440 yd. run—R. Schultz 1st, Congden 2nd, Day 3rd. Time 66 3-5 sec

Class A· High Jump—Justice 1st, Horn 2nd, Kuebler 2nd, Hoffman 3rd, Bedell 4th. Height, 4ft. 11 in.

Class B: High Jump—Smith 1st, Ross 2nd, Grant 3rd. Height, 4ft. 9 in.

Standing of Interclass Track Tournament.

CLASS A—Junior A. 31 1-2 points Senior A 26 1-2 points.

CLASS B—Freshman A. 48 points Freshman B. 15 points

Last Night's Fights

At New York—Augie Ratnor won a decision over Ted Kid Lewis in fifteen rounds. Eddie James won a decision over Charley Hayes in ten rounds

SEVENTH HIS WATERLOO

CHICAGO, April 14.—Jim Londos, Greek wrestler, wriggled out of six headlocks in his match with "Strangler" Lewis here last night, but could not escape the seventh. Lewis took the only fall of the match in 1.52.

BRITISH PRESS REPRINT PRESIDENT'S MESSAGE

LONDON, April 14—Copious excerpts from President Harding's message to congress were prominently featured in the British press. The message vies in importance and display with the news of the triple alliance strike decision. President Harding's rejection of the league of nations is conspicuously featured in the headlines.

4,000,000 WORKERS TO BE IDLE AS BRITISH UNIONS STRIKE

Great Britain is face to face with the gravest upheaval in its history. Labor's triple alliance, comprising the miners, railwaymen and transport workers, the strongest and most important unions in Great Britain, are now, for the first time since these unions made their pact, standing shoulder to shoulder in a strike in what they consider a battle to defeat an organized attempt at drastic nation-wide wage reductions. King George has declared a state of national emergency and called the reserves to the colors. The illustration shows General Sir Percy Radcliffe, Director of Military Operations of the British War Office, who has completed plans for the use of the military in the emergency now facing the British government. Troops, it is reported, will be used to replace the strikers. Thomas J. McNamara, Minister of Labor, who is representing Premier Lloyd George in the conferences. Thomas Richards, Labor Member of Parliament, and General Secretary of the Miners' Federation. Sir Richard A. S. Redmayne, Chief Inspector of Mines for the British government and one of the foremost engineers and authorities of Great Britain, who is trying to bring the opposing factions together.

155,000 PEOPLE WATCH OPENERS

BY JACK VEIOCK
I. N. S. Sporting Editor

NEW YORK, April, 14.—Baseball got away to a wonderful start.

The opening of the season was all and more than had been expected.

Over 155,000 fans attended the seven major league games, 38,000 of this number paying tribute to the Yankees and athletics at the Polo grounds.

In the minor leagues, several of which opened their schedules, attendance figures mounted over the 100,000 mark, so that more than a quarter of a million fans bent the knee to "old king swat."

Four teams expected to figure strongly in the big league pennant races got off to flying starts They were the Yankees, Giants, Dodgers and St Louis Browns The victory of the Browns at the expense of the Cleveland Indians was impressive

The Yankees certainly lived up to their reputation as a terrific slugging team and Babe Ruth, while he did not register a home run, manufactured five hits in as many times at bat. The manner in which the Giants and Dodgers got away, the snappy showing made by the Chicago Cubs and Cincinnati Reds and the remarkably fine crowd of 30,000 which saw Pat Moran's team down the Pirates gave President John A. Heydler food for pleasant speculation today regarding the possibilities of the national league season.

All sports formerly restricted to men will be indulged in at the Olympic Games for women to be held in Monte Carlo, from March 24 to 31 There will be basketball football, running, jumping, hurdling, javelin throwing, swimming and weight throwing Women will be represented from England, France, Italy, Scandinavia and Switzerland.

WESTERN RESERVES WANT GOLF AND TENNIS TEAMS

CLEVELAND, Apr 14—Petitions are circulating among the students at Western Reserve asking the athletic board to sanction the creation of a golf team to represent the university this spring. Coach Harry Dane is said to favor the proposal and to believe that golf and tennis should be put on the same plane as football and baseball

RICKARD MAY NAME BATTLE PLACE THIS WEK

NEW YORK, April 14—Tex Rickard may definitely announce the exact site of the Dempsey-Carpentier fight before the end of the week The promoter visited Newark Wednesday and is expected to make a final decision shortly.

Bare - to - Hair
Watch Sunday Paper

IF RUPTURED TRY THIS FREE

Apply It to Any Rupture, Old or Recent, Large or Small, and You Are on the Road That Has Convinced Thousands

SENT FREE TO PROVE THIS

Anyone ruptured, man, woman or child, should write at once to W. S Rice, 891 Main St, Adams, N. Y., for a free trial of his wonderful stimulating application. Just put it on the rupture and the muscles begin to tighten, they begin to bind together so that the opening closes naturally and the need of a support or truss or appliance is then done away with. Don't neglect to send for this free trial Even if your rupture doesn't bother you what is the use of wearing supports all your life? Why suffer their nuisance? Why run the risk of gangrene and such dangers from a small and innocent little rupture, the kind that has thrown thousands on the operating table? A host of men and women are daily running such risk just because their ruptures do not hurt nor prevent them from getting around. Write at once for this free trial, as it is certainly a wonderful thing and has aided in the cure of ruptures that were as big as a man's two fists Try and write at once, using the coupon below.

Free for Rupture
W. S Rice, Inc.,
891 Main St, Adams N. Y.
You may send me entirely free a Sample Treatment of your stimulating application for Rupture
Name .....
Address .....
State .....

YOUR INVESTMENT IN
The Standard Textile Products Co.
(Formerly Standard Oil Cloth Co.)
Ten-Year Debenture 8 Per Cent Bonds
Denomination, $1,000, $500, $100
Will insure the safety of your principal and pay you an 8 per cent return for the next ten years.
C. J. SARTOR,
303 Bank Bldg.
Representing
The Tillotson & Wolcott Co.
Phone 2686

"POPULAR FOR GENERATIONS"
PLANTEN'S C & C OR BLACK CAPSULES
A Preparation of COMPOUND COPAIBA and CUBEBS
— AT YOUR DRUGGIST —
Ask for BY NAME ONLY, avoid Substitution.

PHONES AUTO 2294 & 37414 BELL 273-R
McGUIRE'S GARAGE
REPAIRING, WASHING & STORAGE
FOR SERVICE
111 W. BRIDGE ST. ELYRIA

SAYS THAT GAMBLING IN COLLEGE BROUGHT MOST OF HER TROUBLE

CHICAGO, April 14—Caryl Sylvia Pattison's two weeks of Bohemian adventure came to an end Wednesday when she arrived back in Peoria with her parents. The story of what happened during the two weeks and the motive that led her to disappear from the University of Illinois, where she was a freshman are still for the most part a mystery.

Miss Pattison was found in Waukegan, Ill., Tuesday. She had fled from a hospital in Evanston, where she had been taken after being picked up unconscious in a North Shore highway. Her parents, Mr. and Mrs. Harry Pattison, came to Waukegan for her.

In the minds of her parents, Caryl's just reward should be a spanking.

"She has a flapper mind," said Mrs. Pattison. "Give her $50 and ask her to be careful of it and she has spent it all for any old thing in no time. She's just irresponsible"

The meeting between Caryl and her parents was not characterized by any warmth of affection.

"Gee I hate to go home," Caryl said. "Everybody will talk. And we live in a hotel and I don't like that Then my mother doesn't understand me. And my father—you know what he did? Went to Florida and didn't leave me a dime Can you beat it?"

"I'm a wild woman, I guess," Caryl giggled. "It's a gay life if you don't weaken."

That gambling was responsible for the financial difficulties which are said to have caused most of Miss Pattison's troubles at the university was the statement of Mrs. Lena Garfield at whose home the girl worked as a domestic for a few days.

"She told me she had been a student at the university but had been forced to quit for lack of funds," Mrs. Garfield said. "She said she had lost money shooting dice and playing poker."

University authorities denied that there was any gambling among students of the institution.

WALL PAPER AND PAINTING
Wall Paper Samples Brought to Your Home
E. A. LEWIS
Phone 9231 Elyria, O.

Sally Ann Bread
Remember West Side Bakery
Elyria, Ohio

Get Rid of RHEUMATISM

Don't be a slave to Rheumatic pains and aches. Munyon's Rheumatism Remedy is especially recommended to sufferers from these tortures. It seldom fails to relieve the agony or ease lameness, stiff and swollen joints, stiff back and rheumatic pains. One bottle is usually sufficient to relieve the worst case. Munyon's Rheumatism Remedy contains no health destroying or habit forming drugs and is guaranteed absolutely harmless.
Munyon's H. R. R. Co.
Scranton, Pa.
MUNYON'S RHEUMATISM REMEDY

CRIMINAL NEGLIGENCE CHARGED AGAINST AIR MAIL SERVICE OFFICERS

WASHINGTON, April 14.—Revelations of "inefficiency" and faults in the air mail service of the post-office department which are astounding, will be presented to Postmaster General Hays by Representative John J. Gorman, Illinois, as a result of a personal investigation by Gorman, he announced.

Gormand declared that "certain subordinates of the late administration of the air mail service might almost be charged with criminal negligence in regard to the lives of the flyers in the service. "He declined to give any names but added 'I have all the names, though, and the corroborative facts, which will be presented to Mr. Hays.' "

CARRANZA TROOPS CLASH WITH FEDERALS

MEXICO CITY, April 14. — The first clash between Carranza troops lead by Francisco Murguia and federal troops in the state of Coahuila took place Tuesday afternoon, the war department has just been informed. A small band of insurgents headed by Murguia personally and Aguilar, son-in-law of Carranza, was routed and its leaders feld into the hills, hotly pursued by the government forces.

"Gets-It" Ends All Corns

Just As Good For Calluses. Money Back If It Fails.

Thirty seconds after you touch the corn with this liquid corn remover the jabbing, stabbing pain of it stops for all time.

Simple As A, B, C.

No corn, hard or soft, is too old or too deeply rooted to resist "Gets-It." Immediately it dries and shrivels, the edges loosen from the true flesh and soon you can peel it right off with your fingers as painlessly as you trim your nails.

Don't coddle corn pests. Don't nurse and pamper them. Don't cut and trim them. REMOVE them with "GETS-IT." Costs a trifle at any drug store. Mfd. by E. Lawrence & Co., Chicago.

Sold in Elyria by C. W. Phillips and Ebert's Drug Store.

THE WINCHESTER STORE

Important news for every fisherman in Elyria

With the opening of the fishing season this spring we introduce our new stock of Winchester, Shakespeare, South Bend, and Hedden fishing rods, reels and bait.

The right fishing tackle has a lot to do with your luck in bringing home a good catch. Our fishing tackle is designed by experienced fishermen—for fishermen who appreciate the "just right" outfit.
Let us outfit your for good luck.

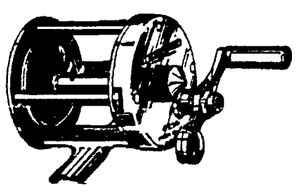

Jim Heddon's Split Bamboo Rods combine strength, action, balance and fine finish. They are strong, light—made by experts.. Fly rods, bait rods and casting rods. All styles and prices.

South Bend Reels are made with the maximum of manufacturing skill—single action, double action and quadruple action.

Day's Hardware
THE WINCHESTER STORE

The Robinson & Hancock Co.
The Corner Store Elyria, Ohio

Remarkable Values in Tom Sawyer Washwear

TOM SAWYER Norfolks are as correct for dress or school as they are suitable for play.

Their smartly tailored appearance makes them stylish while they are roomy and comfortable for strenuous exercise.

Tom Sawyer Rompers meet the most exacting requirements for play suits. They are neat, attractive and durable.

Tom Sawyers also come in models for every use—Russians, Broadfalls, Middies, All-In-Ones, Play Suits, Shirts and Blouses.

Let us show you real values in washwear. We can outfit your boy correctly for every occasion.

Tom SAWYER
"WASHWEAR" For Real Boys

Guaranteed Yield

An average yield or your money back—that's the sort of guarantee that is taking a good share of the risk out of farming in some parts of the country, says E. V. Wilcox in a fine story coming next week in

The COUNTRY GENTLEMAN

Crop insurance has been discussed a good bit lately: personally I'm glad to see that the Great National Farm Weekly is going to give us the authentic news about it. I want to know the real fact stuff.

You can trust THE COUNTRY GENTLEMAN to keep you in touch with all the worth-while news of better and safer farm methods. That's what its staff of fifty trained investigators is for—to scurry out, looking for the ideas that will make your farm business pay more. Each week their reports are printed, together with a generous lot of rattling good fiction, practical pointers and helps, snappy cartoons, vigorous editorials and superb art work. Just send me $1.00—that's all you need to spend for 52 big, meaty issues—TODAY. After you've read a few copies you'll wonder how you got along without it.

As Helpful as Rain to Good Farming

J. B. RUST
318 Princeton Ave.
Phone No. 39483 Elyria, Ohio

An authorized subscription representative of
The Country Gentleman The Ladies' Home Journal The Saturday Evening Post
52 issues—$1.00 12 issues—$2.00 52 issues—$2.50

AUCTION

After taking inventory I find I am overstocked on some lines of merchandise and have decided to sell at public auction at my place of business, in Grafton Village, on

Saturday, April 16th, 1921

commencing at 10 sharp, a. m. the following described property

Twelve Used Ford Cars

Consisting of ten Touring Cars and two Runabouts, all in good repair; Two cars with starters: one Studebaker Touring Car, one Overland Touring Car; one Used Ford Touring body, two used Hassler Shock Absorbers, one new Ohio Trailer, one used Slip-on Body, six Ford Front Wheels.

New and Used Farm Implements

New 60-bushel Burch Manure Spreader, new Hayes 4-wheel Corn Planter, two new 16 tooth Spring-tooth Harrows, new 17-tooth spring-tooth Harrow, new 60-tooth spike-tooth Harrow, tooth Krause Cultivator, used 2-horse Cultivator, two new Burch Garden Cultivators, used 14-tooth 1-horse Cultivator, 2 new Burch Garden Cultivators, used 14-tooth 1-horse Cultivator, new double shovel Plow, new wing shovel Plow, two new Weeders, two new hand Corn Planters, used Slip Scraper, new Grindstone, used Champion Milk Cooler, used Rice walking Plow, used John Deere walking Plow, used Imperial walking Plow, used Gale walking Plow, new Banner walking Plow, used 6-horse gasoline Engine, new rubber tired Buggy, used Viking Cream Separator, new Water Cream Separator, new Fanning Mill, used Stewart horse Clipper, new buggy top, pair new Buggy Shafts, new harrow Trucks, set new Bolster Springs.

Hardware Hardware

Used Gas Range, 2 used Coal Ranges, 2 used Coal Cook Stoves, 2 new Washing Machines, used Washing Machine, new Simmons Sewing Machine, used Hand Vacuum Cleaner, used Arrow Suction Sweeper, new Bissell Carpet Sweeper, new Bench Wringer, new Porch Swing, used Single Harness, three used Horse Collars, new Iron Hog Trough, new tree Pruner, new 3-burner Detroit Vapor Stove, new 2-burner Gasoline Stove, 2 used 3-burner Oil Stoves, new 3-burner Gasoline Stove, used Gasoline Lighting Outfit, two used Force Pumps, 2 new Stock Pumps, used 3-gallon Pressure Sprayer, 2 used Barrel Sprayers, 12 new Hand Cow Sprayers, barrel of Stock Salt, 2 used 60-gallon Oil Tanks, new Harpoon Hay Fork, 2 new Hay Cars, six new drain Scoops (all sizes), six new 2-tine Pitch Forks.

FREE LUNCH AT NOON

Geo. Spitzer
GRAFTON, O.

NEWSPAPERARCHIVE®

CLASSIFIED ADS.

SMALL COST — BIG RETURNS

Cash Rate 8c per Line; Charge 10c per Line
Five Words to a line

Elyria Phones 2316-2317 — Lorain Phone 2288

Ads. Accepted up to 10 A. M.

LOST, FOUND, REWARD

LOST—Between Elks Club and Green Line waiting room, child's knitted scarf. Elyria phone 2360. Reward.

LOST—Boston Bull, white spot on head and foot; name "Rinkles." Call 347 3rd St., Elyria. Phone 2273. Reward.

LOST—Black rosary with gold cross and chain. Reward. Mrs. Anna Smith, 929 East River, Elyria.

BUSINESS PERSONALS

Plastering, Hauling and Expressing, Wilson M. Turner, 567 Turner St. Phone 6321, Elyria.

For Hauling of Ashes and and Rubbish, call 2793, Elyria.

ESTIMATES given on outside painting, reasonable. Mr. Lee, phone 37122.

Have Your Lawn Mower sharpened at 560 Lodi St., by the latest machinery. Phone 38112.

Let Us Do Your Grading or Dig your cellar. We haul your ashes or rubbish, $1.50 per load, or any other hauling. Phone 2720, Elyria.

Garden Spading, Mowing Lawns and general work. Call Dan Rice, phone 8193, Elyria.

Painting, Decorating and Paper Cleaning. Satisfaction guaranteed. Phone 2397, Elyria. 4*

Gardens Plowed and all kinds of team work. Call Chas. Terrell, 6551, Elyria.

WANTED—Gardens to plow. All kinds of hauling. Elyria phone 39554 after 6:30 p. m.

When in need of a Paper Hanger, call Kiensiel—
Phone 5425
LORAIN, O. 185

MADAME REDMOND—Psychic-Palmist and Astrologer, 812 West Broad St., Elyria, O. Consultation Hours—1 to 4 p. m. Evenings by appointment. No Sunday Readings. Phone 7841. 106*

Place Your Order Now for Baby Chicks—Rocks, Reds, Wyandottes, Leghorns, and Anconas. We do custom hatching. Baker's Ancona Farm. Elyria phone 30323, Stop 7, Lake Ave., Green line. 62tf

For Moving Ashes and Public Hauling by truck. Phone 37491, Home or 2754 down town. Chas. H. Lee, 140 West St. 4*

Repair Your Chimney
For brick and cement work, also painting, phone 36741, Paul Miller, Elyria.

Service Transfer Co.
LONG DISTANCE MOVING AND DRAYING
Res. Phone 5909 Office Phone 4330
CHARLES HELFRIC, Mgr.,
903 Tenth St. Lorain, Ohio

WONDERFUL OPPORTUNITY
to invest as low as $100 in an established Cleveland concern. For particulars address, A. M. Lynn, 807 The Arcade, Cleveland, O. 4*

TYPEWRITERS
Bought, sold, rebuilt or overhauled by expert mechanics.
ELYRIA TYPEWRITER EXCHANGE
Phone 2784. 212 Elyria Block 71tf

RELIABLE UPHOLSTERING
Furniture repairing at moderate cost. Send card or phone 2768. Eureka Upholstering Shop, 532 West River St., Elyria. 69tf

U. S. Quality Paint, Army Locker Trunks, 14 lb. Cans of Bacon, Boots and shoes at Specially Reduced Prices at 625 Broad Street.

The old reliable Diamond Brand Malt, also Hoporama syrup, the wonderful product, all supplies.
HOME SUPPLY STORE
Phone 61567
733 1-2 Bdwy, Lorain

When in need of repair work of any kind, also excavating, cement, brick, stuccoing, etc., call Fees, the contractor, to give you an estimate. Call office, 104 Mill St. Phone 2469. Office open until 9 p. m.

ROOFING, SPOUTING AND REPAIRING
Furnace repairing all makes. Agents for Ideal, Round Oak, and Favorite furnaces.
A. G. Olmstead & Co.
105 Water St Elyria
Phone 5152 for Free Estimate

FARM SPECIALISTS
THE ALLEN-HARTZELL DIBBLE CO.
Ohio's Big Farm Agency
Eugene F. Burge, Asst Mgr.
315 Masonic Temple
Phone 2165

Tinning, Slating, Spouting, Roofing

All kinds of repairing done. Phone 5918, A. J. Schindler, 312 East 28th St., Lorain.

WANTED—FEMALE HELP

WANTED—Reliable lady to take agency for our guaranteed fast color quality house-dresses. References required. Dumville & Co., Lockport, N. Y.

WANTED—Competent white woman for general housework. Three in family. 341 W. 3rd St., Elyria.

WANTED — Cashier; apply in person. Paradise Soda Grill Co., Elyria, Ohio.

WANTED—MALE HELP

WANTED—Man to work on small dairy farm. Geo. Carrick, Gulf Road, R. D. 3.

MEN with Ford and Dodge experience. Good pay. Mr. Deary, 700 Broadway, Lorain.

WANTED—Neat appearing men with Ford and Dodge experience. See Mr. Deary, 700 Broadway, Lorain.

POSITIONS WANTED

Widow with Small Child would like position as housekeeper for widower. Write Box BBB, Chronicle-Telegram, Elyria.

EXPERIENCED STENOGRAPHER wants position. College graduate. Oberlin phone 325 R.

WANTED—Work on farm. Experienced. Elyria phone 39132.

EXPERIENCED STENOGRAPHER would like position to do stenographic work in morning. Good recommendations. Address Box A. A., Chronicle-Telegram, Elyria.

WANTED — Experienced stenographer desires clerical or stenographic work. All or part time. Phone 36492.

WANTED — Housework in Elyria, competent woman, will work 4 days a week, no washing. Will go home nights. 993 East River.

LIGHT HOUSEKEEPING ROOMS

FOR RENT—Two large furnished rooms for light housekeeping, all conveniences, at 352 7th St., Elyria.

FOR RENT—Two or three furnished or unfurnished rooms uptown. Elyria phone 7654.

FOR RENT—Two furnished rooms for light housekeeping. Elyria phone 6623. 514 Middle avenue.

FOR RENT—Five furnished rooms and bath, suitable for light housekeeping. All improvements; no children. 116 Water St., Elyria.

FOR RENT—Three or four front downstairs rooms for light housekeeping. All conveniences. 512 Lake Ave., Elyria.

FOR RENT—Two or three rooms for light housekeeping, all conveniences. 111 Huron street. Phone 36501.

Miscellaneous Wants

WANTED TO BUY—Baby gate and gas plate. Elyria phone 8624 or 2910.

FOR SALE—Fresh Jersey cow with calf. F. R. Haven, Cleveland St., stop 59.

WANTED—To rent 3 or 4 furnished rooms, centrally located. Address Box H. H. H., Chronicle-Telegram.

MISCELLANEOUS For Sale

FOR SALE—Bicycle, good condition, $10. 115 Erie St., Elyria.

FOR SALE—Electric motors, grinders, chain hoists, drill presses, lathes, etc. The Elyria Belting & Machinery Co.

FOR SALE—Fresh cows. Inquire stop 7, Yellow line, John Saxa.

FOR SALE—Reed baby buggy. Phone 37784, Elyria.

FOR SALE—Remington typewriter, rebuilt, $60. Elyria phone 7604.

Crushed Stone to be Disposed of on Middle Ave. Inquire on job. C. S. &C. Railway Co., Elyria.

FOR SALE—Golden oak buffet, 54 in. Inquire mornings at 227 Chestnut, Elyria.

AUCTION SALE furniture and household goods, Saturday, April 16th, 2 p. m. Vital Sales, 47 East Ave. Elyria.

FOR SALE—Several desks, swivel chairs and two safes. Elyria Belting and Machinery Co.

FOR SALE—Several slightly used 30x3 1-2 tires, and one 32x4 tire, $5.00. Elyria Belting & Machinery Co.

FOR SALE — Black cinders. The Spaulding Supply Co., Elyria. Phone 2150. 4

FOR SALE Land by acre or lot. Sewer, lake water, electricity. S. E. Wurst, Stop 2, Lake Ave., Elyria.

FOR SALE—New tile silo. Inquire Wilford Bros., Stop 50, Center Ridge road.

FOR SALE—One fumed oak leather couch. Phone 8352. 411 Park avenue, Elyria.

FOR SALE—1 1-2 ton truck chassis. Good condition. P. O. Box 306, Elyria.

FOR SALE—One fresh cow. Murray Ridge, Box No. 4, A. Kellet.

FOR SALE—Ice box, 6 ft. 6 inches by 33 inches, in good condition, suitable for restaurant or soft drink stand. Apply 104 Cleveland street, Elyria.

FOR RENT—Suite of rooms in Cheshire block, four and bath. G. R. Allen & Son, Elyria.

FOR RENT—Very desirable furnished room in Washington apartment; gentlemen with references. Phone 2442, Elyria.

FOR RENT—Furnished rooms, centrally located; no children. 353 W. Second street.

FOR SALE—Hatching eggs from S. C. W. Leghorn hens, Barron strain. Phone 30913. P. G. Miller.

FOR SALE—Dark blue baby cab, upholstered. Good condition. Inquire 609 Bond. Phone 36652.

FOR SALE—Reed baby buggy in first class condition. Also sewing machine. Never used. Elyria phone 38234.

FOR SALE—Invalid wheel chair. Phone 6792, Elyria.

ROOMS FOR RENT

FOR RENT—Nicely furnished bedrooms, 220 Second St., Elyria.

FOR RENT—2 unfurnished rooms. Phone 6261.

FOR RENT—Large room, 1st floor furnished. Phone 2956, Elyria.

WANTED—Five or six rooms, furnished or semi-furnished, desirable location; responsible family. Phone 2197, Elyria.

FOR RENT — Furnished sleeping rooms. Inquire 17 Chestnut St., Elyria.

AUTOS AND ACCESSORIES

FOR SALE— OR TRADE—Touring car in No. 1 condition; also two lots, absolute bargain. Call mornings or evenings, 2441 Broadway, Lorain, Ohio.

FOR SALE—1916 Reo touring car in A-1 condition. Phone 8683, Lorain.

FOR SALE—The best bargains in Elyria in "second" tires: 30x3 1-2, $12.50; 34x4, $19.90. Other sizes at equally low prices. The Elyria Belting & Machinery Co.

WANTED TO BUY

WANT TO BUY of owner, 6-room house. Will pay cash. Please state street and number, also price. Write Box 143, Chronicle-Telegram, Elyria.

WANTED—TO RENT

WANTED—A refined young couple desire, by May 1, two or three nicely furnished rooms as living rooms, with board, near Square. Box 10, Y. M. C. A. Telephone 2301.

REAL ESTATE For Rent

FOR SALE—Strictly modern 8-room house; garage, near square; cheap if sold before leaving town. Elyria phone 35934.

FOR RENT—Modern 8-room house; gas, electric light and heat. Phone 7144, 862 West River St., Elyria.

FOR RENT—Modern 9-room house, 2 blocks from square. $60 month. Inquire 120 Chestnut St., Elyria. Phone 30141.

FOR RENT—Four-room house. All conveniences; no children. 206 Bath street.

FOR RENT—10 summer cottages on East Erie. All modern conveniences. 2517 East Erie. Lorain phone 8819.

REAL ESTATE For Sale

FOR SALE—Building lot southwest corner Middle Ave. and 6th St; bargain. B. M. O'Donnell, phone 2920 and 5202, Elyria.

FOR SALE—Fine home and barn, 218 East 5th St. B. M. O'Donnell, phone 2920 or 5202.

FOR SALE—Three new modern houses, easy terms. 598 and 608 Cleveland St.; also 1116 E. Ave. E. J. O'Donnell, phone 2920 or 5202, Elyria.

FOR SALE—Seven rooms and bath; gas. Elyria phone 7752. Inquire owner, 1206 West Ave., Elyria.

FOR SALE — Frame barn. Inquire Wilford Bros. Stop 50, Center Ridge road.

FOR SALE—New 6-rooms and bath; hardwood down stairs, all modern improvements, paved streets. Occupancy at once. Inquire 247 Princeton Ave., Elyria.

WILL SELL modern six-room home on East Side on small down payment. Phone 39401, Elyria.

If you have $1000.00 or lot to that value, we will build you a house on payments like rent.

MORGAN & EDICK
527 Broadway, Lorain
Phone 2110

FOR SALE—6 rms., bath, modern, hardwood down, Eleventh St.
6 rms. bath, modern, off Cleveland street, close in. A. E. Simmons, 346 11th st., phone 8694. 95 tf

FOR SALE—East Ave., 6 rooms, furnace, electricity, garage. A nice home in a beautiful neighborhood. $4800.

SWARTS AND CROW

FOR SALE—Eastern Heights, modern 10 rooms and bath, sleeping porch, 2 fire-places, oak floors and finish, coal and fruit room, stationary tubs, lots of shade and shrubbery, garage. This is a great opportunity. If you are looking for a big modern home at a greatly reduced price. Terms.

SWARTS AND CROW

FOR SALE—If you ae looking for a home, you shouid see us. We have them in all parts of Elyria. Some very close in.

SWARTS AND CROW

FOR SALE—East Side, 6 and bath, gas, furnace, chicken-house, garage, good lot. Only $600 down, balance easy payments.

BAUS & MORGAN
214 Elyria Blk. Elyria. Phone 2967

FOR SALE
10 acres, one-half mile east of La-Grange, on improved road, six-room house, barn and hen-house. Will trade for city property, or can be bought with $1000 cash, balance of $8000 can be paid for like rent.
6-room bungalow, just off East Broad St., modern, garage and hen-house. Price $5000. Terms.
7 rooms and bath, steam heat, lot 50x160, south end Middle Ave. $4200 cash.

MILLER & BILLINGS,
419 Elyria Blk.

7 1-2 acres, 10-room house, double garage, large barn, apples and cherries, on improved road, 6 miles east of Norwalk. $2500. Phone 2131.

SOUTH SIDE
6 rooms, strictly modern, $5500.
7 rooms, bath, electric, hot water heat, gas, oak finish, stationary tubs, garage; a real home; $7200.

WEST SIDE
6 rooms on Spruce St.; furnace, bath, electric, garage, lot 60x165; good terms; price $4750.
Close in, double house, 7 rooms each side, hot water heat, bath, electric, slate roof, large lot; $8000. Good terms.

EASTERN HEIGHTS
6 rooms, bath, electric, furnace, oak finish, good lot, new house; $7000.

R. A. OSBORNE
No. 20 Century Bldg. Elyria

At Last

A beautiful home on Middle Ave., three minutes from square, sells for less than $10,000. Ten rooms and bath, all modern. Advertised by owner. Cheap if sold this week. Phone 8652

AUTO PAINTING

Phones 6792 & 6723 — 222 E 9th St., Elyria, O.

LOT FOR SALE—In Lindale Allotment, near Middle avenue, 40x140. Phone 5383, Mrs. Otto Maskel, 911 Middle avenue.

FOR SALE—House, 421 Huron St.; five rooms and bath, electricity, gas, furnace. Will sell cheap.

$2200—5 rooms, $600 down payment.
$2800—5 rooms, new house, has never been occupied.
$5400—6 rooms, modern, gas and electric furnace, basement.
$7000—6 rooms, north of Nickle Plate, oak floors and finish, a beautiful home on paved street.
$5500—6 rooms, bath, full basement, furnace, gas and electric. This house is near E. Erie and a splendid buy at the price. One year old.

LOTS
46x263—On East Erie Ave. $45 per front foot.
48x150—On East Erie Ave. $40 per front foot.
75x171—On Broadway, corner lot for $3,000. This makes it a very attractive buy, good investment for builder.

JOHN C. HAYES CO.
700 Broadway Phone 5146
LORAIN

FARMS

NO. 105—A FARM
60-Acres under cultivation, 18-A. river bottom, extra good soil, 45-A. pasture and woods; 275 maple trees, 7-room brick house, gas furnace, two barns, out buildings, all stock and tools go with the place, including 35 chickens. Will trade for city property, good terms for cash.

1 1-2 ACRES
6-room house, elec. lights, bath, furnace, double garage, chicken house, 45 fruit trees, strawberries, raspberries; on Lake avenue. $3,000 down, balance terms.

N. PICKLESIMER
24 Century Block. Phone 2785.

FARMS FOR SALE

I have farms For Sale.
I have buyers for Farms.
If you want to sell—List with me.
If you want to buy—I will help you get a good Farm.

STANLEY KURTZ
337 14th St. Lorain

LAST CALL ON FARMS
25 A., 6 mi. out, ridge soil, good bldgs.; $9,000.
16 1-2 A., 3 mi. out; good bldgs. and land; $10,000.
30 A., at edge of Amherst; ridge soil; good bldgs.; $10,000.
21 A., 5 mi. out, 1 mi. from electric; stone road; $4,750.
50 A., near Litchfield; good bldgs. and land; no waste; $6,500.

G. R. ALLEN & SON
802 Bank Bldg., Elyria

LEGAL NOTICES

NOTICE.

I, W. H. Combs, this date did transfer my right and title to business leaving name of W. H. Combs & Son relieving me of all debts and obligations connected with said business, and can no longer be held responsible for any debts or obligations incurred by this business.

Signed W. H. COMBS, Elyria.

LEGAL NOTICE IN DIVORCE.
Case No. 17894.

Lorenzo Hughes, Defendant, residing at 2464 Madison St., Gary, State of Indiana, will take notice that on the 6th day of April, A. D. 1921, the undersigned Plaintiff filed her petition in the Court of Common Pleas, Lorain County, Ohio, being Case Number 17894, praying a divorce from said Defendant on the grounds of gross neglect of duty and extreme cruelty, and asking also for alimony and equitable relief. Said case will be for hearing on and after the 20th day of May, A. D. 1921.

JANE H. HUGHES, Plaintiff.
L. D. HAMLIN, Attorney.
4-7-14-21-28, 5-5-12

LEGAL NOTICE IN DIVORCE.
Case No. 17895.

Getus Baloyh, Defendant, residing at Heres Megyl, Bator Gger, Bocs, State of Hungary, will take notice that on the 6th day of April, A. D. 1921, the undersigned Plaintiff filed his petition in the Court of Common Pleas, Lorain County, Ohio, being Case Number 17895, praying a divorce from said Defendant on the grounds of extreme cruelty and gross neglect of duty and equitable relief. Said case will be for hearing on and after the 20th day of May, A. D. 1921.

JOHOIKIN BALOYH, Plaintiff.
WESLEY GRILLS, Attorney.
4-7-14-21-28, 5-5-12

LEGAL NOTICE.

Sealed proposals will be received at the office of the Clerk of the Village of Avon, State of Ohio, at the Town Hall in said Village until 12 o'clock noon of Monday, May 2nd, 1921, for the purchase of bonds of the said Village in the aggregate sum of Twenty-five Thousand ($25,000.00) Dollars, dated the first day of May, 1921.

Bonds 1 to 5, inclusive, payable April 1, 1922.
Bonds 6 to 10, inclusive, payable April 1, 1923.
Bonds 11 to 15, inclusive, payable April 1, 1924.
Bonds 16 to 20, inclusive, payable April 1, 1925.
Bonds 21 to 25, inclusive, payable April 1, 1926.
Bonds 26 to 30, inclusive, payable April 1, 1927.
Bonds 31 to 35, inclusive, payable April 1, 1928.
Bonds 36 to 40, inclusive, payable April 1, 1929.
Bonds 41 to 45, inclusive, payable April 1, 1930.
Bonds 46 to 50, inclusive, payable April 1, 1931.

Each being in the sum of Five Hundred ($500.00) Dollars and bearing interest at the rate of six per cent. per annum, payable semi-annually, on the 1st days of April and October of each year commencing April 1st, 1922, such interest being evidenced by coupons attached thereto, the first coupon being in payment of the interest due on said bonds from the date thereof to the 1st day of April, 1922, said bonds being payable at the office of The National Bank of Commerce in the City of Lorain, O. Said bonds are issued for the purpose of resurfacing, repairing and improving certain existing highways within the Village of Avon, O., and under authority of the laws of Ohio and of Section 3939 of the General Code of Ohio and under and in accordance with a certain ordinance of the said Village of Avon, Ohio, entitled Ordinance No. 72 "To issue bonds for the purpose of re-surfacing, repairing and improving certain existing highways within the Village of Avon, Ohio," passed the 7th day of February, 1921.

Said bonds will be sold to the highest and best bidder for not less than par and accrued interest.

All bids must state the number of bonds bid for and the gross amount of bid and accrued interest to date of delivery, and all bids shall be accompanied with a certified check payable to the Treasurer of the Village of Avon, Ohio, for two per cent. of the amount of the bonds bid for upon condition that if the bid is accepted the bidder will receive and pay for such bonds as may be issued as above set forth within ten days from the time of award, said check to be retained by the Village if said condition is not fulfilled. The Village of Avon reserves the right to reject any and all bids.

Bids should be sealed and endorsed "Bids for Second General Road Improvement Fund Bonds."

LEWIS BENNETT, Clerk.
3-31, 4-7-14-21

NOTICE OF BOND SALE.

Sealed bids will be received at the office of the Auditor of the City of Elyria Ohio, until 12:00 o'clock, noon, Central Time, on May 3d, 1921, for the purchase of the bonds of said City in the aggregate amount of $10,000.00, each of said bonds being in the denomination of $1,000.00, and bearing interest at the rate of six (6) per centum per annum, payable semi-annually on the first days of February and August in each year, commencing August 1, 1921, as evidenced by negotiable coupons thereto attached and shall be payable at the United States Mortgage and Trust Company, 55 Cedar Street, New York City, N. Y. Said bonds shall be dated February 1, 1921, and mature as follows:

Bonds numbered 443 and 444 shall mature February 1, 1936.
Bonds numbered 445 and 446 shall mature February 1, 1937.
Bonds numbered 447 and 448 shall mature February 1, 1938.
Bonds numbered 449 and 450 shall mature February 1, 1939.
Bonds numbered 451 and 452 shall mature February 1, 1940.

The above issue of bonds is for the purpose of paying the City's portion of the cost of paving, re-surfacing, repairing and improving West Avenue from the south line of Broad Street to the south line of Eighth Street, East Avenue from the south line of Broad Street to the south line of Fifth Street, and Cornell Avenue from the east line of East River Street to the west line of Park Avenue, and are issued in full compliance with Section 2939 of the General Code of the State of Ohio, and by virtue of Ordinance Number 2449 of the City of Elyria, Ohio, passed by the Council of said City on December 20, 1920.

Said bonds will be sold to the highest and best bidder for not less than par value and accrued interest to date of delivery of same. All bids must state the number of bonds bid for and the gross amount of bid and bids for only part of this issue of bonds must designate those bid for. Each bid must be accompanied by a certified check in an amount of two (2) per cent of the par value of the amount of bonds bid for. Said certified check to be drawn upon any Elyria, Ohio, bank or any National Bank outside of said City and shall be made payable on the face thereof to the Treasurer of the City of Elyria, Ohio, upon condition that if the bid is accepted the bidder will receive and pay for such bonds that may be set forth, immediately upon delivery of the bonds. Said check to be retained by the City of Elyria if said conditions are not fulfilled. The bonds to be delivered to the buyer at Elyria, Ohio.

A complete transcript of proceedings had relative to the above bonds will be furnished to the successful bidder upon the day of sale. The right to reject any and all bids is reserved. Bids to be sealed and indorsed "Bid for General Paving Bonds, Series "Q".

W. F. GUTHMAN,
City Auditor.
3-31, 4-7-14-21

LEGAL NOTICE.
No. 17821.

STATE OF OHIO, LORAIN COUNTY, SS:
IN THE COURT OF COMMON PLEAS.
Alice M. Blake, et al., Plaintiffs,
vs.
Asahel Morgan, et al., Defendants.

The defendants, Asahel Morgan, ——— Morgan, his wife, Sylvester Morgan, Marcia Morgan, his wife, Joseph Hudson, ——— Hudson, his wife, George W. Cady, Sarah Cady, his wife, Henry E. Mussy Caroline M. Mussy Ely L. Morgan, Polly Morgan, his wife, William Cady, and Wm. Cady, Lucy Annis Cady, Lucy A. Cady, Lucius Benham, Lucius Benhams, Rebecca Benham Rebecca Benhams, Lewis Benham, Elizabeth Benham, Elizabeth Behams, Edward T. Kirby, Emily Kirby, his wife, E. T. Kirby, P. W. Sampsell, Randall Stetson, W. E. Braman & Co., Harietta Braman, Harriette Braman, Wm. E. Braman, Kirby & Martin, Oliver Holden, Louisa J. Holden, Nannie Kirby R. Stetson, N. A. Kirby, Eliza Libby, Susan L. Gay, Nina Gore, Nina N. Lindley, and the unknown heirs, legatees, devisees, assigns, executors, administrators and creditors of each and all of the above named parties, and places of residence of each of whom is to the plaintiffs unknown, will take notice that on the 16th day of March, 1921, the undersigned plaintiffs filed their petition in the Court of Common Pleas of Lorain County, Ohio, being Case Number 17821 on the Docket of said Court alleging that the plaintiffs are in possession and the holders of the fee simple title to the following described real estate:

Situated in the Township of Ridgeville, County of Lorain and State of Ohio, and known as being part of Original Lots Nos. 16 and 17 in said Ridgeville Township, bounded and described as follows:

Beginning at the Northwest corner of land now or formerly owned by Charles V. Salisbury; thence South in said Salisbury's West line a distance of 29.55 chains to the center of the Ridge Road so called; thence Northeasterly in the center of said road to the West line of land now or formerly owned by H. S. Whitcomb; thence South in said Whitcomb's West line to the Northerly line of said Whitcomb's land; thence Southwesterly in said Whitcomb's Northerly line to the East line of land now or formerly owned by Olive M. Barber; thence North in said Barber's East line, to a point directly West of the place of beginning; thence East to the place of beginning, containing 19 Acres of land, be the same more or less, but subject to all legal highways.

Excepting from the above described premises a strip of land deeded to The Cleveland and Elyria Electric Railroad Company by deed dated April 23, 1895, and recorded in Volume 74, page 179, of the Lorain County Records of Deeds.

Plaintiffs further allege in said petition that the above named defendants claim or may hereafter claim to have some interest in, title to or lien upon said premises adverse to the rights of the plaintiffs, that none of said defendants have in fact any interest in, title to or lien upon any part or all of said lands; that the plaintiffs and those under whom they claim title, have for more than twenty-one years next preceeding the filing of this petition been in the peaceable, adverse, actual, uninterrupted, open and notorious possession of the premises herein described, adverse to the rights of each and all of said defendants.

The prayer of the petition is that all of the defendants be compelled to show what interest in, title to or lien upon said premises they or any of them have; that any such claim be adjudged null and void and the title of the plaintiffs quieted as against each and every one of said defendants and against all persons claiming by, thru, or under them or any of them, and that they be forever barred from claiming any est. in, title to or lien upon [illegible] tion of said premises and [illegible] other relief as may be [illegible] the Court can give.

Said defendants are required to answer on or before the [illegible] day May, 1921, or a decree will be [illegible] against them as prayed for in [illegible] petition.

ALICE M. BLAKE [illegible]
J. BLAKE [illegible]
STROUP & RICE, Att[orneys].
Mch. 17, 24, 31, Apr 7, 1[illegible]

LEGAL NOTICE.
Case No. [illegible]

Forest Rice, Plaintiff,
[vs.]
The unknown heirs [illegible] and legatees of Uri[ah Tracy, Deceas]ed, et al., Defendants.

The Defendants, the unknown heirs, devisees and legatees of Uriah Tracy, Deceased, the unknown heirs, devisees and legatees of John Coon, and Mrs. ——— Coon, his unknown wife, the unknown heirs, devisees and legatees of Nathan Jarman, deceased, and ——— Jarman, his unknown wife and the unknown heirs, devisees and legatees of Richard Williams, deceased, will take notice that the above action was commenced in the Court of Common Pleas of Lorain County, on the 13th day of April, 1921, asking that the Defendants and each of them be required to set up any such claim or right as they may have or claim to have in and to the following described premises or any portion thereof, and on failure so to do, to be perpetually enjoined from asserting any right, title, interest or claim in and to said real estate, and asking further that Plaintiff's title and interest in said real estate be quieted, and cleared of all claims and clouds existing thereon. Said real estate is set forth and described as follows:

"Situated in the Township of Carlisle, County of Lorain and State of Ohio, and being a part of Section No. 7 in said Township and bounded West and North by the Section lines; East by a line parallel to the West line of the Section, and 160 rods therefrom; South by a line parallel to the North line of the Section and 40 rods therefrom, and containing 40 acres of land, be the same more or less but subject to all legal highways.

Said Defendants are required to answer or enter their appearance in said action by the 11th day of June, A. D. 1921, after which date said action will become mature and ready for hearing before said court.

FOREST RICE, Plaintiff.
FANK WILFORD, Attorney.
4-14-21-28, 5-5-12-19

WELLINGON

The Wellington F. O. E. held a lately attended smoker in their hall Tuesday evening, about 125 members being present. Fifteen vaudeville artists were there for entertainment. A cafeteria lunch was served. Although not as large a crowd as was expected attended the smoker, those who were present were well satisfied with its success.

NEW FOUNDATION STARTED

Yesterday morning the entrenching for the foundation of the new interurban depot was started. The station will stand on a vacant lot on Main street on the north side of the Big Four tracks. The building will cost $5,000 and at its completion the cars will no longer go to the square. This will do away with the crossing of the tracks for the interurban cars.

HIGH SCHOOL NEWS

The members of the senior high partook of a series of tests this morning. Mental intelligence tests ten of them.

Athletic banquet held Wednesday evening was a fine affair. The best thing was the "eats."

The girls of the recreation class supervise the play of the children now in the school yard.

The "Champion Readers" banner now is seen in the S. H., decorating the front wall. W. H. S. members ae quite proud of it.

The Literary society held its regular meeting in the auditorium on Tuesday evening. Social meeting was held afterwards. Light refreshments were served cafeteria style.

D. W. Davies, North Main street is improving his "Maple View" place with a large stone porch.

Rev. Emery attended the ministers' institute in Oberlin yesterday.

Eugene F. Burge
AUCTIONEER
Expert in Pedigrees
212 Dennison Ave.
Phone 38604 Elyria, O.

BARNEY GOOGLE—By Billy De Beck.

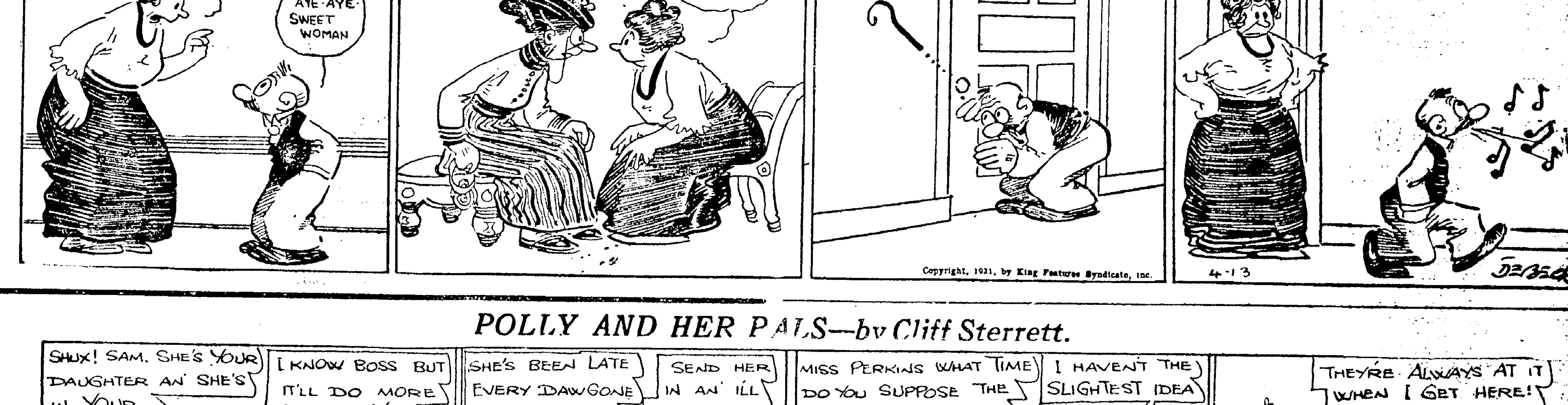

POLLY AND HER PALS—by Cliff Sterrett.

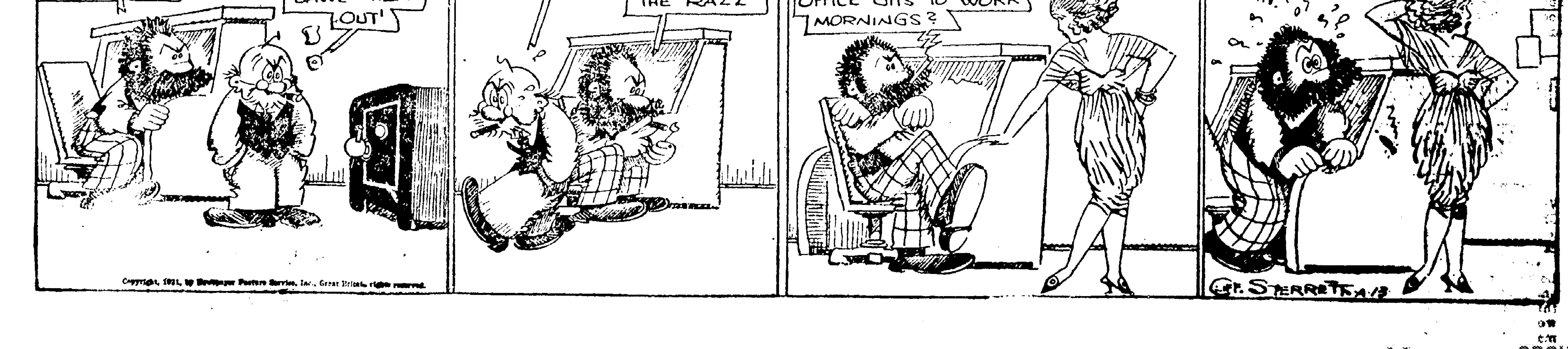

NewspaperARCHIVE®

THE CHRONICLE-TELEGRAM

Published by The Lorain County Printing and Publishing Company

Offices, 321 Second St., Elyria, Ohio. Four Corners, Lorain, O.

Published every evening and Sunday morning. Entered as second-class matter at Elyria Postoffice. Act of 1879.

Daily—Three cents per copy. By carrier in city 15 cents per week, $7.50 per year in advance. Sunday—Eight cents; Daily and Sunday, delivered to your home 20c. By mail, Daily, outside of Elyria within Lorain and adjoining counties, $4.00 per year; within the State of Ohio, $5.00; elsewhere $6.00.

Members of The International News Service, Audit Bureau of Circulation; Bureau of Advertising of the American Newspaper Publishers Association.

New York Offices, A. E. Clayden, Representative, 347 Fifth Ave.; Chicago Office, John W. Hunter, Representative, 419 Marquette Bldg.

ELYRIA PHONES
Circulation ....2316 News 2318
Advertising ....2317 Society 2319

LORAIN PHONES
News or Society ....4206 Circulation 4151
Advertising..........2288

THURSDAY, APRIL 14, 1921.

LEAGUE OF NATIONS SCRAPPED

The last lingering hope of the advocates of the League of Nations, even with sweeping reservations, have had their negative answer in the message delivered by President Harding to the two houses of Congress. The president has thus confirmed the official utterances of members of this cabinet during the past few weeks. He has laid down a new foreign policy; general in some of its terms, yet specific enough to indicate to the American people the line of procedure which the administration will follow during the next four years.

The President has turned his back completely on the League of Nations, but doesn't mean to scrap the balance of the treaty of Versailles. He is prepared to sign a resolution of Congress declaring immediate peace with the Central powers, but wants a provision indicating that this step does not necessarily mean the abandonment of our late war allies. He proposes to build upon the frame work of the compact entered into by his predecessor in the Paris conference.

This viewpoint seems to meet with the approval of the great majority of the Americans, and as stated by the president, it would be folly for the United States to think of establishing a basis of peace which leaves out of account our many relationships with foreign nations, which would adopt the absurd assumption that America, having fought the war in company with our allies, and having shared with them the fruits of victory, could now withdraw to an isolated position.

President Harding must expect to encounter considerable difficulty in attempting to build up in the place of the present League of Nations a new organization with similar purposes. The members of the League will be reluctant to surrender the organization in which they have put their faith in order to meet the divergent view of the new administration. This task, however, President Harding set himself months ago, and now reiterates the pledges originally made. He is heartily desirous of peace, and thousands will disagree with him in the opinion that the best way to promote peace is to abandon the organization already existing for that purpose.

His discussion of foreign relations over-shadows many other topics covering his first message, but indicates what the program of accomplishment is to be so far as he is able to control its character.

As a state paper his first message takes high rank. It is a frank discussion of momentous issues and demonstrates his earnestness of purpose, and his desire to undertake the responsibilities in the manner which he deems best for the preservation of American rights, American traditions, and America's reputation.

THE RUSSIAN "EMIGRES"

France once made the grave mistake of exiling great numbers of her people on account of political differences. The results were unfortunate in every respect. The secret of success in national affairs is not found in enforced expatriation. There may be particular instances where it becomes necessary to separate a few individuals from their fellows but these instances are so rare as to be negligible and in no way constitute a general rule of action. Every country needs all of its citizens in order to meet all the requirements of its life and to have its duties well performed. The banker is as much needed as the street sweeper and the teacher occupies as important a position as the mechanic. It is impossible for a nation to properly function when it is made up entirely of one class of citizens. Diversity of gifts and training rather than uniformity is essential to prosperity. It should not be necessary for any nation to have this lesson taught it by experiment. The experience of France should suffice. The whole idea of class is vicious whenever it results in action looking to a dead level of uniformity. The Russian Soviet government was guilty of a gross blunder when it drove out the "intellectuals." In issuing the appeal for the return of political refugees we have an indication of a return to sanity. Why it was necessary to go through the miserable experience following the exile of the large group is not apparent to those who look on from the outside, but that experience should suffice the world another hundred years. Russia suffered a loss due to her unwisdom in this matter from which it will be very difficult to recover, but she is to be congratulated if she has really arrived at a place where she understands the necessity of conserving her interests by conserving her citizenship and thus making use of all the varied talent it represents. Co-operation is an essential, but to co-operate there must be a unity of effort in which every talent in the country is involved.

ADVERTISING'S PART IN MAKING NEW PRICES

Tides
Coax Wheels
Making Room
Mrs. Consumer
The Cake Baker

An Editorial On Advertising

Let's think of prices as being like the tide of the ocean, in that they are constantly subject to ebb and flow.

During the process of lowering prices, like an ebbing tide, it was natural that the buying public should wait for the actual ebb before risking the contents of their pocketbooks to the damage more nasty purchasing would make likely.

Contracts between big business and similar business slowed down the process somewhat, few ruling commodities snapping to the radically lower levels with the speed hoped for by Mr. and Mrs. Consumer.

Yet even sugar contracts expire eventually, and before they actually did, the cake baker and the candy manufacturer took losses on their stock of sweets, till today pretty nearly every handler of sugar has shouldered his share of the receding tide manfully.

And ebb tide has been about reached!

Advertising, of course, has hastened this process of deflation, because adversity moves merchandise quickly and in the moving makes room for new merchandise, priced at present new low levels.

Similarly, retail prices of commodities have declined to the approximate ebb of present probability, and like the tide, will soon again become affected by flow.

It is because of this circumstance that families whose inclination has been toward resourcefulness, families who piped their time through the period of deflation, can use their resources now to buy the things (both luxuries and necessities) their neighbors paid more dearly for.

And, in buying at this time, the wheels of industry are coaxed to resume their merry revolving, and every turn of the wheel becomes a turn to the right toward prosperous times.

Whether the price trend be downward, as it now is, or upward again, as it soon may be, the reader of advertisements will be the first to gain.

For even when the tide is at its lowest ebb or full flow, there are still little currents and eddies that work to the particular advantage of those who know about them.

And the only way to find out about them is to read the advertisements every day.

BROWNHELM

A contest was held at the Brownhelm grammar room Monday afternoon, April 11th. The contest consisted of a variety of English work. Mr Dennis, Mrs. Lees, and Miss Lennox were judges. Emma ... who spoke a poem on America won the first prize. Helen McQueen who gave a poem entitled "Down ... Old Aunt Mary's" won second prize.

The Women's Missionary Society will meet at Mrs. Sarah Pacone Wednesday afternoon, April 16 ... will lead the meeting.

ABE MARTIN

Tell Binkley's niece bought her spring hat at Tulip where she could park long enough t' try it on. What's become o' th' ole time lover that used t' lay a few nice figars on th' mantle before he sat down on th' sofy

20 Years Ago

The Gates homestead on East avenue was being remodeled, and when completed it was expected that it would be the finest residence in the city.

Rev. E. J. Craft, of St. Andrews' church, Elyria, and Rev. W. A Dietrich, of South Lorain, were matched for a fencing bout to be held at the Lorain Y. M. C. A Both were expert fencers and much interest was taken in the contest

S. W Henson, assistant cashier of the National Bank, replacing R. W. Hill, who resigned to resume the superintendency of a street railway in Illinois.

Retail clerks in Elyria business houses were agitating a one-half holiday each week, and were circulating petitions to present their employers

WELLINGTON

Masonic Banquet

WELLINGTON Monday evening the local Masonic Order held their annual inspection. Their banquet, under the auspices of the Congregational Guild, was held in the church parlors, the wives and daughters of the Masonic members, serving the meal. The menu was praiseworthy indeed, and although not as large a crowd as expected there, an extremely enjoyable time was held by all the members.

The Eastern Star Chapter had a large class initiated last evening The Star is an active, wide-awake circle and its meetings are full of interest

The Entre Nous girls gathered at the home of Grace Smith Tuesday evening and put in three hours of solid work again on the decorations for their spring dance, April 29th

Entertainment April 15th

The Methodist Church Society are advertising an entertainment on April 15 as a special one of a series of entertainments given by them through the past winter. Mrs Cassandra John courtesy of The Tucker Entertainment Bureau of Cleveland, will be the reader and entertainer of the evening The very best of local musical artists are scheduled for that evening, and real enjoyable evening is promised all who attend The entertainment will be held in the church and starts at 8 o'clock All holders of season tickets are admitted free.

Mr and Mrs George Atyeo, of Amherst returned to Wellington, their recent home, for the Eastern Star initiation

Mrs. John Hughes and daughter Dorothy, were Elyria visitors Tuesday.

A large delegation of Lorain County men met in Wellington Tuesday morning en route for a large Yeoman convention held in the southern part of the state

Kent Warner is in Chicago for a few days on business

The Progressive class of the Brownhelm Sunday school will give an ice cream social Friday evening April 15 Everybody is welcome

Anthony Northeim, who has been ill for several weeks is slowly improving

Mr. James Harris is on the sick list

Mrs S H Greening is slowly improving after a week of sickness

Mr and Mrs. Charles Ott and son, Ralph of Elyria were Sunday guests of Mr and Mrs Ralph Godfrey

Mr and Mrs. H Heste, ... spent the week end with Mr and Mrs S Bacon

Mrs B K Lindsley entertained Miss Elder and Mr Kibens, who are Oberlin College students

Miss Katherine Sage of Elyria spent the week end with her father Mr H E Sage

Miss Esther Kinetly of Elyria who has been spending her Easter vacation with Mr. H. E. Sage returned home Sunday.

Mrs S Stevenson and daughter Twylah of Elyria returned home Sunday after spending several days with Mrs S H Greening.

Mrs. Marie Finerim returned ... Sunday after spending several days in Cleveland with her sister.

Mr and Mrs Bert Lawrence spent Tuesday in Cleveland on business.

Mrs. Sarah Cooley is slowly improving after several months of illness

BIG ULCER ALL HEALED

"Here is another letter that makes me happy," says Peterson of Buffalo "One that I would rather have than a thousand dollars

"Money isn't everything in this world There is many a big-hearted rich man who would give all he has on earth to be able to produce a remedy with such mighty healing power as Peterson's Ointment, to sell at all druggists for 60 cents a large box"

Dear Sirs

"I was an untold sufferer from old running sores and ulcers I had tried most everything without any relief from pain A friend told me of your wonderful ointment and the first box took away the pain that had not left me before in years, and after using just nine dollors worth of the salve I am cured The ulcer was 9 inches by 6½ inches, is all healed and I can walk. Never, never will be I without Peterson's again

"You may use this to recommend your ointment, if you wish. I cannot say enough to praise it" Yours truly, Mrs Albert Southcott, Medina N Y Mail orders filled by Peterson Ointment Co, Inc., Buffalo, N Y.—Advt

CLEAN UP WEEK

PURPOSE: To lessen danger of fire, to safe-guard health and to improve the appearance of the city

DATE. Monday April 18th, to Saturday April 23rd, inclusive.

DISTRICTS. Rubbish cleaned up by you will be taken away by the City Collection will be made by districts as follows:

1 Middle District Collection, Monday and Tuesday forenoon, April 18 and 19 This district is bounded North by Lake Shore & Michigan Southern tracks South by Corporation lines East by East Branch of River, West by West Branch of River

2 South-East District Collection Tuesday afternoon and Wednesday April 19 and 20 This district is bounded:

North by Lake Shore & Michigan Southern tracks South by Corporation line East by Corporation line West by East branch of river

3 North-east District Collection Thursday, April 21 This district is bounded North by Corporation line South by Lake Shore & Michigan Southern tracks East by Corporation line, West by East branch of river

4 West District, Collection, Friday and Saturday April 22 and 23 This district is bounded: North by Corporation line South by Corporation line East by West branch of river West by Corporation line

The City wagons will take away all rubbish except ashes, brick, garbage and tree limbs

All rubbish must be placed and put in boxes barrels or other receptacles which two men can carry. If your lot abutts on an alley place it there, if not, place it on the curb

Have rubbish ready on the morning of the first day scheduled for collection in your district

This is an appeal to every citizen in Elyria to help clean up back yards front yards basements and ... alleys and streets, and help to make the City of Elyria 100 per cent clean

order of:
ISAIH JONES Mayor
W. A. PECK Director Service
Dated at Elyria, Ohio April 13, '21

MOTHER SEES SON KILLED

DAYTON, April 14—Stepping from the curb to the street, Harry Fo... six was struck by an auto said to have been driven by Michael Haas and killed this morning The mother saw the fatal accident

TOO NEAT ABOUT ASH BARREL

DAYTON April 14—Attracted by the diligent way in which Andy Wargo topped off his ash barrels, the police investigated and found 10 gallons of raisin jack and three gallons of other liquor. Wargo was locked up

There are 527 different models of motor trucks listed on the 1921 market

BRIGHTON

BRIGHTON—Born, to Mr. and Mrs. Leon Trembly Friday, April 8, a son.

Mr. and Mrs. J. C. Burge, Mr and Mrs. A. N. Searles, Mrs. Anna Cansan Mrs Rachel Burge and Miss Etha Burge attended the funeral of Isabel, daughter of Mr. and Mrs Grant Gifford in Pittsfield on Thursday.

The family of Mr and Mrs Frank Zeigler have received word that they reached their destination, Braden, Germany, on March 11, and were feeling well.

Mrs H M. Myers who has been spending some time with her daughter, Mrs Leona Edwards went to Spencer Sunday, called there on account of the death of her mother, Mrs. Berkey

The residents of our little village were awakened about eleven o'clock on Saturday night by the merry pealing of the school bell which did its best to spread its glad tidings that Brighton was again on the honor roll, Helen Merrill having won the first prize at the district oratorical contest at the district oratorical contest held in Wellington. Let the good work go on.

Friday the family of Mr. Chas Gill received a messabe from Cuyahoga Falls telling of the death of a niece Mrs Carrie Gill and Madeline Howe went to Cleveland Sunday, and attended the funeral at Cuyahoga Falls on Monday.

Mr. and Mrs Eugene Burge of Elyria have been spending a few days at their farm.

Mr and Mrs. D. A. Baird and son Richard of Elyria spent from Wednesday till Sunday at the home of Mr. and Mrs. Bid Baird.

There will be an all-day meeting of the Brighton Farm Woman's club at the Congregational church on Friday, April 15. A state demonstrator from Columbus will be present. Every lady is invited to come Pot luck dinner. Bring a knife, fork and spoon.

The program for the meeting of the W. C. T. U. at the home of Mrs. Leona Edwards on Wednesday afternoon will be along the line of Scientific temperance instruction, and all ladies interested are urged to be present.

Mr. and Mrs Walter Edwards spent Sunday at the home of Mr. and Mrs. Alva Edwards at New London.

The home-talent play, "And Old-Fashioned Mother," given here on Friday night was a decided success The parts were well taken and the play was good from start to finish. They will go to Kipton on next Saturday night, April 16, and render the play. It is hoped that the Kipton people will avail themselves of the opportunity of attending this good entertainment.

Brighton Grange will meet on Tuesday afternoon, April 12. Members are urged to be present.

The occupation of a chauffeur, who is also a competent mechanic, is now as highly specialized as a locomotive engineer

DOCTOR JASTER
Eye, Ear, Nose and Throat
4th Floor Bank Bldg.
Glasses Fitted Phone 2434

PHONE 5243

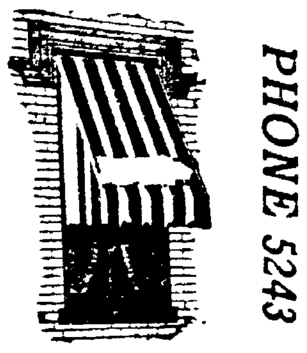

PHONE 5243

Let us estimate for your Awnings, Shades, Curtains and Wall Paper.
Estimates cheerfully given.

The Harry H. Smith Company
Phone 5248 Elyria, Ohio.

C. B. MEAD & Son
LIGHT AND HEAVY HAULING
PHONE 3975 LORAIN, O.

To the People of
Elyria and Lorain
We clean wall paper.
Eight years in the wall paper cleaning business have made us experts in our line. No Job too large none too small. Phone us and let our representative call and give you an estimate on your work.
THE
E. M. CHANDLER CO.
WALL PAPER CLEANERS
Phone 3913 1315 5th St.
Lorain, Ohio

BUILD NOW
Get our estimates on remodeling and new work before letting contracts.

THE
JOHN KAISER & BRO. CO.

Be Photographed
On Your Birthday
This Year
at the
Wright Studio
Phone 5139 Broadway
Lorain

Do You Know Louis Hadaway?
(Formerly of Hadaway Bros.)
Is back at the old stand prepared to move household goods and do all kinds of trucking; up-to-date storage; estimates given and cheerful service guaranteed.
607 WEST BROAD STREET
BOTH PHONES—Home 2235; Bell 85W

BOOST! BOOST! BOOST!

Be a Booster for Commission Regulation of Public Utilities

Governors of thirty-four states have gone on record as emphatically approving state regulation of utilities through public service commissions.

Commissions are indispensable if the public utilities are to be permitted to go ahead.

Present conditions in the central station industry are due almost entirely to the inability of adjusting the price of service to its cost. This has resulted from conditions largely outside of the control of the companies involved.

Costs of material and labor have increased enormously, patrons are reluctant to permit higher rates for service, and political enemies are trying to make capital out of the situation by measures that would throttle the entire electrical industry.

When public service commissions grant increases, the facts and figures are available to everyone. However, it is not sufficient for only those in the electrical industry to know how and why rates are increased, but this information should be scattered broadcast until every head of a family in the entire United States has been fully convinced that the lighting or power company concerned is entitled to a fair rate for fair service.

Then and only then, will the central stations be enabled to make the extensions and developments that are needed now, but which cannot be financed under present conditions.

Then and then only will those interested in the electrical business get increased orders for every type of material or equipment that enters into extensions and improvements.

MEN OF THE INDUSTRY, let's all pull together, boost and boost for all your might for Commission Regulations.

The Lorain County Electric Company

Credit is acknowledged to the Kuhlman Transformer Co. for this copy.

LORAIN NEW BATH PARLORS
"THE LATEST IMPROVED SULPHUR VAPOR BATH IN THE WORLD."
An invigorating Swedish Massage is given in connection with every bath
Special Department for Women with Lady Attendant
THE BATHS THAT ASSIST NATURE TO RELIEVE

Sciatica	Nervous Exhaustion	Dropsy
Bronchitis	Kidney Disorders	Neuritis
Rheumatism	Liver Complications	Lumbago
Obesity	Blood Pressure	Skin Diseases

LORAIN INSTITUTE
653 Washington Ave. Phone 5842
Opposite High School Lorain, Ohio.

ON AND AFTER SUNDAY, APRIL 17TH,

The Lorain County Chronicle-Telegram

The Sunday edition of the Chronicle-Telegram

WILL BE SOLD ON THE STREETS, AT THE NEWS STANDS OR DELIVERED TO YOUR HOME FOR

5c Per Copy

NewspaperARCHIVE® NewspaperARCHIVE®